THE PORTSMOUTH HERALD

VOL. XXV, NO. 115. PORTSMOUTH, N. H., SATURDAY, FEBRUARY 5, 1910. The Portsmouth Daily Republican merged with The Herald, July 1, 1902. PRICE TWO CENTS.

REMEMBER THE MAINE

Survivor of Maine to Speak at Camp Schley Anniversary Observance

Camp Schley, Number 4, United Spanish American War Veterans, of this city are making preparations for observing the anniversary of the blowing up of the U. S. S. Maine in the harbor of Havana, which falls on Friday, February 18.

In the commemorative ceremonies the camp will be assisted by the Ladies' Auxiliary and the organizations combined promise to make the affair a very appropriate one in every detail.

On this occasion Past Commander Frank Thompson of Malden, Mass., who was a member of the crew of the ship on that eventful night, will relate the story that led to the conflict of two nations. Mr. Thompsons himself was badly hurt in the explosion and has since retired from the service.

Local speakers of note are also on the program for addresses.

BOYS WENT TO KEENE

Local Members of the State Boys' Conference

Leslie Leavitt, Frank Booma and Carroll Hodgkins of Portsmouth; Ralph Brackett of Greenland; Merton Drake, Harry Odiorne, Charles Brown and Raymond Walker of Rye, are the eight boys from this vicinity at the State Boys' Conference in Keene.

They are accompanied by Secretary A. O. Booth of the Young Men's Christian Association.

"I suffered habitually from constipation. Doan's Regulets relieved and strengthened the bowels, so that they have been regular ever since."—A. E. Davis, grocer, Sulphur Springs Tex.

RYE

North Hampton Family Moves to Rye Beach

Numerous Whist Parties in Two Evenings

Rye, Feb. 5.

Mr. J. W. Jenness has moved his family from North Hampton into the Batchelder house at Rye Beach, which he purchased last fall.

Mr. P. W. Reib of the Cable road has returned from a trip to New York.

Edwin Walker was a visitor in Derry on Thursday.

The Jolly Whist club will be entertained this evening by Mr. and Mrs. Horace Berry at their home on the Harbor road.

The W. N. T. Whist club will meet this evening with Mrs. Thomas Parsons.

Mr. and Mrs. Horton D. Marden entertained a few friends at whist Friday evening at their home. Refreshments were served and a most enjoyable evening passed by those present.

Mr. Edward Sawyer of Rye Beach, who is on a visit to his brother, H. Russell Sawyer of Palmerton, Pa., will visit, Philadelphia, Washington and several other cities on the return trip.

Mr Clarence Matthews is a visitor in Boston, Mass., today.

KITTERY LETTER

High School Senior Reception

How Logy Ledge Might be Removed

Mrs. L'Amoureux Is Able to be Out Again

Winners at the Firemen's Friday Evening Whist party

Kittery, Me., Feb. 5.

Kittery correspondent's telephone 295-5.

In spite of the snow storm, many gathered in Wentworth Hall on Friday evening, the occasion being the Academy senior class benefit. Fancywork, candy fruit punch and grab bag booths surrounded the hall, each being trimmed in the class colors, green and gold From 8.00 to 8.30 the follow program was enjoyed:

Piano solo, Ellen Bowden.

"A Slight Misunderstanding," farce, Eva Lambert and Herbert Tobey.

Solo, Miss Lillan Plumpton.

Reading, Mrs. Eliza Cochrane.

"A Train for Mawro," farce Gladys Spinney Russell Brackett, Ernest Baker.

Following, dancing was enjoyed until midnight, music being furnished by Winn and Watson.

A rehearsal of the Choral society was held on Friday evening in the Second Christian church. Preparations are being made for the coming concert, which is perhaps to surpass them all.

Mrs. G. H. D. L'Amoureux, who, a month ago, received a severe fall, is able to be out again and is to resume her duties in Traip Academy on Monday.

Miss Helen Dunbar left today for Auburndale, Mass., where she will spend the week end, as the guest of Miss May Meloon of Lasell seminary.

Mr. and Mrs. Isaac H. M. Pray were guests of their daughter, Mrs. Stephen Boulter, on Thursday.

Mr. Elmer Pray of the Rogers road has been confined to his home by illness.

John C. Haley of Biddeford was the guest of Nathaniel Milliken on Thursday.

Two weeks from Monday, Feb. 21, occurs the fifteenth annual reunion of the Kittery High school Alumni association.

Mr. and Mrs. Hiram Sherburne have been recent visitors in North Berwick.

Mothers' Day will be observed by the primary department of the Second Christian Sunday school tomorrow Feb. 6.

Helen Davis of Boston, who has been the guest of her sister, Mrs. Rogers left today en route for Florida.

St. Aspinquid Tribe of Red Men met on Friday evening in Grange hall.

Edward Shapleigh of Durham, N. H. is the guest of his parents, Dr.

(Continued on Page Five.)

ABOUT PAPER MILL

Herald Will Give the News when It Is News

The Herald was represented by two members of its staff at the informal meeting of the members of the city government on Thursday noon for the purpose of conferring with the New York capitalists and the paper mill operatives who are desirous of acquiring and operating the Publishers' Paper Company plant now idle in this city.

It was stated at that meeting by Mayor Adams, and also by Mr. McCutcheon, Mr. Martin and all the others of the would-be purchasers that publicity at this time would seriously hamper them in their efforts to clear away the obstacles to the securing of a title and other rights, and they requested that the information given there be kept out of the newspapers till the title deeds should be passed. They stated that newspaper publication would carry the news to parties unfriendly to the enterprise and able to make much trouble, perhaps to the extent of defeating the undertaking. The Herald believes that all the business men and newspaper men in Portsmouth were aware of the meeting and of the request made by those men who may bring so much business to this city.

The Herald looking at the New York financial references of the men, who made the request, in which the mayor of our city joined, and believing it for the interest of Portsmouth, did as requested. The matter is still one of uncertainty and the Herald heartily hopes to have it become a certainty in the near future.

The Herald's Previous News

The Herald has at various times published suh news as it was assured might safely be given to the public, and on Jan. 14 had the first definite statement which anyone in authority gave to the press, that statement being the following dispatch:

> New York, Jan. 14.—That the sale of the Publishers Paper company plant, at Portsmouth, N. H. is in process of consummation was confirmed today at the office of Oakleigh Thorne. Mr. Thorne is in Europe and his representative stated that in a few days the property will pass to the new owners who will not be the National Card Company as reported in the financial district.

Will Tell All the News

The Herald hopes for the pleasure in a few days of announcing that the deal has been consummated and promises its readers that at that time it will, as is its custom, be the first to give the news, together with a complete account of the plans for the future. This statement is made in order that our readers may understand our position in the matter.

The people of Portsmouth know and appreciate the persistency with which the Herald has followed and given the news of the paper mill transactions and prospects.

As illustrations of the Herald's leadership in giving the news, it may be mentioned that only yesterday it exclusively contained two important items of local news——the public bequests in the will of William Augustus Peirce, a recently deceased wealthy citizen of our city, and the resignation of Superintendent Fred C. Butler of the Portsmouth Gas Company.

ARRESTED IN BOSTON

Fur Coat Thief Captured by the Police of That City

Sheriff Myron Johnson of Union N. H., was here today on his way to Boston where the police of that city will turn over to him a prisoner arrested on Friday for larceny of a fur coat at Milton Mills.

The publishers of the Boston Sunday papers will advance the price to six cents on and after February 6.

c-h,6t,f2.

EVENTS OF ELIOT

Resuming Traffic After the Snow Storm

A South Eliot Young Man Laid up with Pneumonia

Eliot, Me, Feb. 5.

The electric car service is all right again today. Much of the delay of Friday was caused by the snow plow getting off the tracks at Tobey's corner and near South Eliot postoffice. It was four o'clock when the first car from South Berwick car barn reached Badger's island ferry in the afternoon and regular service was maintained from then till the usual stopping hour on Friday night. The line from Rosemary to York Village was opened before dark. This morning the first car did not run to Badger's island and the car due there at seven o'clock was ten minutes late.

Today the telephone company is clearing the lines after the snow storm. During the most of Friday all the South Eliot lines were out of order. It is supposed here that this was partly due to the breaking of a pole near the corner of Main and Pleasant streets and Bolt Hill road. Part of the lines are in working order this noon.

Charles Huntress, Jr., is laid up with pneumonia.

Road Commissioner Victor P. Junkins has recovered from a siege with Boils and is out again.

The snow from the street railroad is piled in the highways in some places, so as to make a decided hindrance to travel. The reopening of highways and railroads was a hard job on Friday.

NICARAGUA INSURGENTS DEFEATED

Managua, Feb. 5.—The insurgents were decisively beaten in an all-night battle at Canto Tomas, according to reports received here early today. Colonel Blandon, leader of the revolutionists, was among the 100 killed, while many of his men were taken prisoners and much equipment and many beasts of convoy captured.

Santo Tomas is 15 miles northeast of Acoyapa and about ten miles southeast of La Libertad.

All indications point to the imminence of a decisive battle for supremacy in Nicaragua between the government forces and the revolutionists under the leadership of General Etrada, the provisional president of the republic.

The insurgents are spreading the conflict over a wide area in the conflict over a wide area in the mountainous districts to the eastward of Managua, and also are gathering in considerable numbers about Grewtown. But everywhere they are confronted by the troops of President Madriz, who are disputing their every advance.

The insurgent gunboat Ometre attacked Greytown and bombarded the city for twenty minutes.

Nine houses were set on fire by the shells from the gunboat. The shore batteries replied vigorously to the onslaught and succeeded in disabling the Ometre, which was forced to retire.

WOULD TAKE THE CENSUS

Candidates Are Taking the Examinations Today

Fifteen men from Portsmouth and adjoining towns are today taking the civil service examinations for census enumerators, at the Postoffice building.

The examination is in charge of the regular local board, Messrs. Dresser, Griffin, Russell and Shaw. The examination papers come in sealed envalopes from Washington.

ST. JOHN'S LODGE ANNIVERSARY

Petition for Charter Was Signed on Feb. 5, 1735

One hundred and seventy-five years ago today, Feb. 5, 1735, a careful considered document was prepared at Portsmouth, N. H., and signed by six ancient Freemasons. It read:

"To the Right Worshipful and Worshipful Henry Price, Grand Master of the society of Free and Accepted Masons held in Boston, and to ye rest of the Brothers, greeting: We the undersigned persons of the holy and exquisite lodge of St. John do request a deputation and power to hold a lodge according to order as is and has been granted to the faithful brothers in all parts of the world; we have our constitutions both in print and manuscript as good as ancient as any that England can afford.

"Worthy Sir, we request ye above favor hearing that there is a Superior lodge held in Boston, and if granted, it will encourage us to keep up a constant correspondence by communicating brotherly affections one to another once a quarter, which concludes us as we ought.

"Gebtlemen Your Obedient Servant.

"Portsmouth February ye 5th, day, 1735."

This letter is preserved to this day. Henry Price the Grand Master of North America from 1733 to 1737, granted to St. John's lodge, a charter, St. John's day, June 24, 1735 as the records show and consequently St. John's lodge is 175 years old the coming St. John's day, June 24, 1910.

St. John's lodge has a committee composed of Brothers O. L. Frisbee, F. J. Philbrook and W. B. Randall to determine if possible where did the "holy and exquisite lodge of St. John" named in this letter get its charter and have already taken up the matter with the United Grand lodge of Ancient Freemasonry of England, which has the records of the Grand Lodge which formed this United Grand Lodge in 1813.

It is well known that Freemasonry was strong in the southern part of England where our early settlers emigrated from and no doubt brought with them their charter of a lodge.

THE WEATHER

Saturday night and Sunday—Generally fair and cool with a possibility of snow flurries.

Geo. B. French Co

MARK-DOWN SALE

--- ON ---

WAISTS, KIMONAS, BATH ROBES AND BLANKET WRAPPERS.

PERCALE WAISTS, were $1.00 and $1.50, now at 50c
BLACK MUSLIN WAISTS, were $1.00, choice at 50c
VIYELLA FLANNEL, small lot, were $2.38, now 79c
BLACK SILK WAISTS, Plain Taffeta, were $5.00, now $2.50
LINGERIE WAISTS, Fine Batiste and Muslin, Lace and Hamburg Trimmed, were $3.98, now $1.98
LINGERIE WAISTS, Batiste and Muslin, were $5.00, now $2.50
SHORT TEAZLE DOWN KIMONAS, were $1.00 and $1.15, choice at 50c
LONG TEAZLE DOWN KIMONAS, were $1 00 and $1.25, now 79c
EIDERDOWN BATH ROBES AND BLANKET WRAPPERS, former prices $2.75, $2.98 and $3.98, your choice at $1.98

On Monday Morning, Feb. 7,

Remnants of Black and Colored Dress Goods

Short Ends of Black and Colored Dress Goods, suitable for Waists or Children's Dresses. Ends of Silk, some contain enough for a Dress Pattern, the remainder for Trimming or Fancy Work. Ends of Linings in variety of colorings. All will be sold without reserve or regard for the original price. Quality will not count in this sale. Everything in Remnants must go. The extreme low prices will be but a fraction of the original.

EIDERDOWN.

2 Lots, Desirable Colors, worth 25c to 42c yard, at only ..... 12½c and 19c per yard

Geo. B. French Co

Tungsten Lamps

AT REDUCED PRICES.

Until further notice, prices for Tungsten Lamps, when old lamps are returned, will be as follows:

25 Watt Lamp	$ .50
40 " "	.65
60 " "	.90
100 " "	1.10
150 " "	1.50
250 " "	2.25

Rockingham County Light & Power Co

J. S. WHITAKER, Supt.

AT THE STAPLES STORE

10 - SPECIALS - 10

FOR AFTER SUPPER TONIGHT.

Infants' Crochet Wool Bonnets—After Supper Price.. 9c
Infants', White Pique Bibs with Lace or Hamburg—In After Supper Sale..... 10c
Ladies' Black Imitation Heatherbloom Petticoats—For After Supper Sale..... 48c
Children's All Wool Sweaters, Oxford and Red only, sizes 22 and 24—After Supper Price 58c
Children's White Aprons with Shoulder Straps, regular prices 25c, 39c and 50c—After Supper Price..... 10c
Fancy Work Baskets, 15c value—After Supper Sale.... 8c
Ladies' Shell Back Combs, worth 12½c — For After Supper Sale..... 9c
White Sash Curtains, extra wide and good, value 15c—After Supper Sale.. 12 1-2c
Striped and Check Outing Flannel, in Pink and White and Blue and White—After Supper Sale..... 6 1-4c
Ladies' Fancy Jabets and Stocks, Trimmed Lace, an exceptional bargain—After Supper Sale..... 10c

LEWIS E. STAPLES, 7 MARKET STREET.

WHAT WE SAY IS SO

PORTSMOUTH THEATRE-MUSIC HALL
F. W. HARTFORD, MANAGER

Monday Evening, Feb. 7th

BIG DOUBLE BILL
HEADED BY
HENRY CLAY BARNABEE
Portsmouth's Favorite Son
AND
Tom Karl, The Famous Tenor

Prices 25c, 35c, 50c, 75c A Few Front Rows $1.00

Tickets on Sale Friday Morning, Feb. 4th.

Catholic Union Close Fair With Dance

The Catholic Union closed their three days' fair at their hall in Peirce block, on Friday evening, with a crowd that taxed the capacity of the hall.

The crowd came early and they kept the attendants on the jump the entire evening and there was a big demand for all articles not sold. The place was lively, to put it mildly, for the young ladies were everywhere and there may have been a few stray nickels escape, but it is doubtful.

The drawings of the various prizes took the greater part of the evening, and this of course kept the interest up to the very last.

At 10.30, following the picture show, in the lower hall dancing was enjoyed until one o'clock. For this Rowe and Hoitt's orchestra furnished the music, and the crowd packed the dance floor.

Taken as a whole it has been a good success and the credit is due to the members who have labored early and late. The financial results will not be known for several days, but they will be big.

DOVER DOINGS

Dover, Feb. 5.—At the meeting of the city government Edward S. Clark, who has been a member of the street and park commission since its creation in 1903, resigned, and George W. Nute, who has served as superintendent of streets, was elected and qualified as Mr. Clark's successor.

Dover and Rochester lodge of Elks had a match bowling game at the Arcade alleys and the local five put it all over their brethren from up the river. The total pin fall for Dover was 1365 against 1228 for Rochester, and the up-river B. P. O. E. lost all three strings. Rollins and Daniels of the local team were high, with 286 and 279 respectively.

Officers Warren and Smith of Portsmouth came to this city on Friday in search of Howard Braunt, who was wanted for theft and desertion from the army. Accompanied by Officer Chesley they succeeded in finding the man, and he was taken back to Portsmouth.

William W. Cushman, one of Dover's most prominent citizens, died at 21 Mt. Vernon street, at the age of 68 years. Mr. Cushman was born and educated in Phillips, Me., and after completing his education went to Westboro, Mass., where he was an inspector for the Boston Milk company. When the Civil war broke out he went to the front, with Company K, of the Third regiment Massachusetts volunteers, and was in the second battle of Bull Run, in which engagement he was wounded, and while in the hospital was taken prisoner, but subsequently paroled. After being wounded he was discharged and sent home, but later enlisted in Company E of the Thirteenth regiment, Maine volunteers, and served three years. At the close of the war Mr. Cushman went to Worcester, Mass., where he engaged in the grocery business, returning to engage in the insurance business, which he was engaged in when he came to Dover in the spring of 1878. Afterwards he engaged in the livery stable business. Mr. Cushman was prominent in politics, and was a Republican. He had served as president of the common council, also as alderman. He was county commissioner from 1893 to 1896. In 1883 he represented his ward in the Legislature and was also representative at the last session. In secret orders Mr. Cushman was prominent, being a member of Strafford lodge, A. F. and A. M., and was a thirty-second degree Mason, a member of Biddeford lodge of Odd Fellows and of Charles W. Sawyer post, G. A. R. Until a year ago he was president of the board of trustees of the Merchants' National bank, but resigned owing to ill health. Mr. Cushman was a member of the Pierce Memorial church and was a tireless worker in its behalf. He was twice married, and his wife; one daughter, Gertrude; one brother Jonathan Cushman of Phillips, Me.; and two sisters, Miss Cora Cushman and Mrs. Emma Austin, both of Lowell, Mass., survive.

Former Police Commissioner Bert Wentworth, who resigned his position to accept an appointment as Deputy United States marshal of the District of Columbia, and who is soon to leave this city for Washington, was presented with a purse of $25 in gold by the members of the local police department.

TO CURE A COLD IN ONE DAY
Take LAXATIVE BROMO Quinine Tablets. Druggists refund money if they fail to cure. E. W. GROVE'S signature is on each box. 25c.

"CLEAR LINE"

Atlantic Shore Line Car Crews to Give Signals with Arm and Hand

Working under new orders, which became effective this week, conductors and motormen of the Atlantic Shore Line road do not always speak as they pass by. Under the old arrangement, the car crews conveyed to one another as they passed, the knowledge that there was a clear line for cars following or working in the block by word of mouth but under the new plans the fact is often made known by a signal system in which the arms and hands are used.

It is believed that the new arrangement will prove a time saver. So the patrons of the road will not regularly hear the familiar "clear line" but instead will see the men hold up the arm and hand, indicating to the brothers on the other car whether a car is following or a car is ahead. The extended hand in either direction will indicate this and it is thought will prove beneficial in many ways. Less confusion in the execution of the order, it is also believed, will be the result.

The use of the voice in giving signals and information is not wholly discarded but usually it will be dispensed with.

THE BOWLERS

The second half of the club bowling schedule will be started on Tuesday of next week, and it will be as follows:

February 8, P. A. C. vs. Maplewoods.
February 9, Country Club vs. Elks.
February 10, Catholic Union vs. Royal Arcanum.
Feb. 15, Royal Arcanum vs. Elks.
Feb. 16, P. A. C. vs. Country Club.
Feb. 17, Catholic Union vs. Maplewoods.
February 22, Country Club vs. Catholic Union.
February 23, Elks vs. P. A. C.
February 24, Royal Arcanum vs. Maplewoods.
March 1, Catholic Union vs. P. A. C.
March 2, Elks vs. Maplewoods.
March 3 Country Club vs. Royal Arcanum.
March 8, P. A. C. vs. Royal Arcanum.
March 9, Country Club vs. Maplewoods.
March 10, Elks vs. Catholic Union.

WILL BUILD CLUBHOUSE

Boston Men to Have $100,000 Structure on Winnipiseogee

The Weirs Feb. 5.—Wealthy Bostonians and the New Hampshire friends will before summer erect a $100,000 clubhouse here that will eclipse in grandeur anything of its sort at this popular resort.

Col. Charles C. Cummings of 60 State street, Boston, William and Mark Flather, owners of the Flather & Co., machine shops of Nashua, and a score or more of prosperous business men from distant places who spend their summers here, are back of the project and will be officers in the society that is being organized to build.

William Morrison of The Weirs a Laconia contractor, has the plans for the big summer home. The new club will consist of several magnificent buildings on the water in the precincts of the city of Laconia, but on the beautiful shore frontage of Winnipiseogee.

The plans call for a building 70 by 100 feet, and a dock running 300 feet out into the lake, with the proper channel facilities for berthing the largest of the lake facilities.

Col. Cummings owns Spindle Point, one of the beautiful shore arms that stretch out into the lake, and a magnificent estate on Meredith Neck.

At midnight last night the sky had become overcast and it looked like more snow.

FROM EXETER

Dance of the High School Seniors

Charles Sleeper to be Buried in Exeter

Exeter, Feb. 5.—The senior class of the high school held a subscription dance at the town hall Friday evening. Music was furnished by Whitman's orchestra of Haverhill, Mass., and the affair was a most enjoyable one. The committee in charge consisted of Leon A. Folliquin, Harry A. Grunwald, I. W. Locke, Arthur L. Edmands, John E. Lary, Ira R. Houston and Almon L. Sleeper. A buffet lunch was served in the upper hall by Caterer Masters.

The body of Charles Sleeper of New York was brought here for burial on Friday and placed in the tomb. He was a son of Madisen Sleeper, who was formerly engaged in the hack business here. He was a printer by trade, and had worked for local firms in this business.

The Missionary societl held a mite box opening at the church this afternoon. An address was given by Mrs. Fuller of Plaistow.

Newell S. Tilton who has held the office of highway agent for the past several years has announced that he will again be a candidate for re-election. The election this year bids fair to be of much interest as there are several officers who will meet opposition for re-election. For selectmen there are now three candidates, Ernest G. Templeton, George Janvrin and Warren Tilton; for highway agent, Andrew S. Irvine and Newell S. Tilton, and for town treasurer, Charles A. Warburton and Charles W. Barker.

Rupert H. Ford of the postoffice, secretary of the local civil service examiners, holds an examination for census enumerators at the high school building today. Two sessions are to be held, and it is expected that a large number will take the tests. The sessions begin at 10 and 2 o'clock.

REGULATES KIDNEYS AND ENDS BACKACHE

Your Out-of-Order Kidneys Act Fine and Bladder Misery Vanishes

No man or woman here whose kidneys are out-of-order, or who suffers from backache or bladder misery, can afford to leave Pape's Diuretic untried.

After taking several doses, all pains in the back, sides or loins, rheumatic twinges, nervousness, headache, sleeplessness, inflamed or swollen eyelids, dizziness tired or wornout feeling and other symptoms of clogged, sluggish kidneys simply vanish.

Uncontrollable urination (especially at night), smarting, discolored water and all bladder misery ends.

The moment you suspect the slightest kidney or bladder disorder, or feel rheumatism pains, don't continue to be miserable or worried but get a fifty-cent treatment of Pape's Diuretic from your druggist and start taking as directed, with the knowledge that there is no other medicine, at any price, made anywhere else in the world, which is so harmless or will effect so thorough and prompt a cure.

This unusual preparation goes direct to the cause of trouble, distributing its cleansing, healing and vitalizing influence directly upon the organs and glands affected and completes the cure before you realize it.

A few days treatment of Pape's Diuretic means clean, healthy, active kidneys bladder and urinary organs—and you feel fine.

Your physician pharmacist, banker or any mercantile agency will tell you that Pape, Thompson & Pape, of Cincinnati, is a large and responsible medicine concern, thoroughly worthy of your confidence.

Accept only Pape's Diuretic—fifty-cent treatment—from any drug store—anywhere in the world.

NEW HAMPSHIRE BOYS CONFERENCE

State Sessions Began at Keene on Friday Evening

Keene, Feb. 5.—The third annual conference of the New Hampshire boys, which is being held in this city for the next three days under the auspices of the state Young Men's Christian Association, opened in the Baptist church Friday evening. From early morning until six o'clock at night every train coming into Keene brought delegates, so that during the conference there will be about 200 present.

Although the conference is under the general direction of Secretary L. W. Dunn of the state Young Men's Christian Association, it is not confined to that but embraces many other organizations. Every Young Men's Christian Association was represented as well as members of church clubs and societies, about seventy-five students from Dartmouth college, Kimball Union academy, Tilton seminary, New Hampshire state college, New Hampton literary institute, Colby academy, Sanborn seminary and boys from towns where there is no permanent organization.

At seven o'clock the delegates were given a banquet in the vestry of the Baptist church by the auxiliary, there being about 160 present.

H. S. Holbrook of Manchester was the toastmaster and there were greetings from Mayor John E. Benton, President Herbert D. Collins of the Y. M. C. A., Rev. Arthur W. Bailey of the First Congregational church and Clark Tohen of Dartmouth college. President George Mason responded to the greetings.

The officers elected were: George Mason of Keene, president; H. W. Werman of Phillips Exeter academy and Carl M. Holden of Charlestown vice president; Victor A. Welton of Tilton seminary and Walter Maynard of Concord, secretary.

In the auditorium of the church an organ recital was given by Mrs. Charles Derby of this city. At eight o'clock a service of song was held, with B. T. Stone of Concord as leader, assisted by Nelson P. Coffin of Keene, this being followed by a devotional period led by Mr. David R. Porter of New York city.

The address of the evening was delivered by Rev. G. W. Hinckley of Hinckley, Me., before one of the largest congregations in the history of the church.

CASTRO

Still Planning Again to be Ruler of Venezuela

Caracas, Feb. 5.—Private correspondence now in possession of the government says that Ex-Pres. Cipriano Castro has left Malaga, Spain, for Teneriffe, Canary islands, with the intention of proceeding thence to Central America so as to be near Venezuela and in a position to provoke a revolution against Pres. Gomez, when the Venezuelan congress meets in April to elect a constitutional president of the republic. The correspondence is considered to be reliable.

The leaders of all parties here now are united in supporting Pres. Gomez, while the principal sympathizers with Castro are in prison.

THANKS TO GALLINGER

Laconia Citizens Appreciate His Attitude on Government Buildings

Laconia, Feb. 5.—Citizens are united in their appreciation of the efforts that are being made by Senator J. H. Gallinger, toward securing a federal building for Laconia. A large number of the business and professional men have been in communication with the senator in regard to the matter.

In reply to a letter from Mayor Wyatt, Senator Gallinger states that "the people of Laconia must not get their hearts set on having a government building at once, but I shall certainly do the best I can for them before I return to private life. There are five cities in the state still without buildings, Laconia Franklin, Somersworth, Berlin and Rochester. I am hopeful that in due time each one of those cities will have a public building, but the best we can hope for is one at a time. I am certainly interested in Laconia, and as above suggested, shall do the best I can for the city."

GETTING READY FOR TWO LADIES NIGHTS

The members of Alpha Council, Royal Arcanum, are to enjoy two ladies' nights this month. Thursday, Feb. 10 they will be the guests of the Major Waldron Council of Dover, and a special train has been secured to leave here at 7.30 and return after the ball.

The following Thursday evening, Feb. 17, they will have their annual ladies' night, and for this the Hecker singing orchestra of Manchester has been engaged.

LADY Sewers to make up shields at home; $10 per 100; can make two an hour; work sent prepaid to reliable women; send reply envelopes for full information to Universal Remedy Co., Desk B Walnut St., Phila, Pa. 15ch,1t

Feel languid weak run-down? Headache? Stomach "off?"—Just a plain case of lazy liver. Burdock Blood Bitters tones liver and stomach, promotes digestion, purifies the blood.

Try the Herald for all the news of the day.

FREE TO YOU—MY SISTER Free to You and Every Sister Suffering from Woman's Ailments.

I am a woman.
I know woman's sufferings.
I have found the cure.

I will mail, free of any charge, my home treatment with full instructions to any sufferer from woman's ailments. I want to tell all women about this cure—you, my reader, for yourself, your daughter, your mother, or your sister. I want to tell you how to cure yourselves at home without the help of a doctor. Men cannot understand women's sufferings. What we women know from experience, we know better than any doctor. I know that my home treatment is a safe and sure cure for Leucorrhœa, or Whitish discharges, Ulceration, Displacement or Falling of the Womb, Profuse, Scanty or Painful Periods, Uterine or Ovarian Tumors or Growths, also pains in the head, back and bowels, bearing down feelings, nervousness, creeping feeling up the spine, melancholy, desire to cry, hot flashes, weakness, kidney and bladder troubles which are caused by weaknesses peculiar to our sex.

I want to send you a complete ten days' treatment entirely free to prove to you that you can cure yourself at home, easily, quickly and surely. Remember that it will cost you nothing to give the treatment a complete trial; and if you should wish to continue, it will cost you only about 12 cents a week, or less than two cents a day. It will not interfere with your work or occupation. Just send me your name and address, tell me how you suffer if you wish, and I will send you the treatment in your case, entirely free, in plain wrapper, by return mail. I will also send you free of cost, my book—"WOMAN'S OWN MEDICAL ADVISER" with explanatory illustrations showing why women suffer, and how they can easily cure themselves at home. Every woman should have it, and care to think for herself. Then when the doctor says—"You must undergo an operation," you can decide for yourself. Thousands of women have cured themselves with my home remedy. It cures all old or young. To Mothers of Daughters, I will explain a simple home treatment which speedily and effectually cures Leucorrhœa, Green Sickness and Painful or Irregular Menstruation in Young Ladies. Plumpness and health always results from its use.

Wherever you live, I can refer you to ladies of your own locality who know and will gladly tell any sufferer that this Home Treatment really does all women claim it cures, and makes women well, strong, plump and robust. Just send me your name, and the free ten days' treatment will be sent you, postpaid, in a plain wrapper. You need not send a cent now or later, just use the book. Write today, as you may not see this offer again. Address

MRS. M. SUMMERS, Box H. Notre Dame, Ind.

FOR ME!

FRANK JONES
Portsmouth, N. H.

ALES

The Kind That They Try to Imitate—But Always Fail

For Fifty Years No Competitor Has Been Able to Put An Article Out to Compete With Our

Lively Ale

It Has That Creamy Look—It Reaches The Spot.

THE ALE

That Never Fails to Satisfy

If Your Dealer Doesn't Have It, Write

THE FRANK JONES BREWING CO.
Portsmouth, N. H.

THEATRICAL TOPICS

Mlle. Genee off the Stage

Off the stage Miss Genee is a tight little, bright little body with a very sedate, clean-cut way of talking and a quick, boyish laugh. There are no amesthystine twilights about Miss Genee. The only "atmosphere" in her sitting room the day I was there was the brisk noon sunshine and the cheerful roar of Broadway several stories below. There were a few pictures of her friends on the mantel, a large signed one of Mr. Roosevelt on the piano, and as she rose from her writing desk in a severely plain blue dress with a high color she might have been a trim little English governess.

Miss Genee is a Dane and she began to dance when she was nine years old.

"I went to my auntie and uncle then. Nobody on my side of the family had anything to do with dancing or the theater, but uncle was a teacher of dancing and he had his own theater in Stettin. Maybe that helped me along, because I was leading a ballet at fifteen. We went to the Royal Theatre in Berlin and then to the opera in Munich, and I should have gone to Vienna, but I went to London for six weeks and stayed ten years and—and here I am!"—Arthur Ruhl in Collier's for February 5.

Phil Ott's Comedians

There's to be a musical comedy company at which the management may congratulate themselves on securing.

It is none other than the famous comedian, Phil Ott and his company. A clever aggregation of singers, dancers and comedians supported by a bevy of beautiful show girls, handsomely costumed.

The engagement is for three days, beginning Feb. 14, with daily change of program and at bargain counter prices; a big dollar show at bargain counter prices with a special feature for the opening night that should prove of particular interest to the ladies.

Those who enjoy the best should avail themselves of this opportunity and secure seats at the advance sale as there is every indication they will be in lively demand. Remember, a positive guarantee goes with each and every ticket, giving assurance of high standard and excellence.

NAVY ORDERS

Rear Admiral A. Ward, commission-ed.

Lieutenant E. W. McIntyre to temporary duty on the California.

Lieutenant Y. S. Williams, when discharged from hospital treatment at Boston granted sick leave six weeks.

Lieutenant C. S. Kerrick, to the New Orleans, thence to Asiatic station.

Lieutenant M. H. Metcalf, to command the Lawrence and command the third torpedo division Pacific torpedo fleet.

Commander E. Lloyd from command the Wilmington to home via Europe.

Commander G. R. Salisbury from command the Mohican and the Monterey to command the Wilmington.

Lieutenant E. H. Campbell to navy yard, Puget Sound.

Lieutenant F. W. Osburn to the Charleston.

Ensign H. M. Jensen from the Monterey to command the Shark.

Ensign H. B. Kelly to navy station, Cavite.

Passed Assistant Paymaster W. J. Blue, to naval station, Cavite.

Arrived—Helena at Siakwan, Virginia and Solace at Guantanamo. Sailing at Boston; Marietta at Mobile; Eagle at Port Limon; Whipple, Truxton, Hopkins, Stewart, Lawrence, Goldsborough and Rowan at San Pedro.

Sailed—Dubuque from Key West for Pensacola; Louisiana from Norfolk for sea trial run; Princeton from Amapala for La Union; Tacoma from Port Limon for Greytown.

All of the electric roads had resumed their normal running time Friday night.

STEAMER SINKS OFF HATTERAS

Wireless Telegraphy Again Proves Its Efficiency

SENDS DISTRESS SIGNAL

Steamer Alamo Quickly Responds and Rescues Captain and Crew of Forty-Six Men in the Nick of Time—Battleship and Two Revenue Cutters Made Quick Time to Wreck, but Services Were Not Needed

New York, Feb. 5.—Thanks again to the wireless and the international distress signal, "S. O. S.," Captain Moore and his crew of forty-six men are safe on board the Mallory liner Alamo, bound for Key West, while their vessel, the Kentucky, has sunk off Cape Hatteras. It is another case of a disaster averted by wireless and told to the world by the same medium.

The Kentucky, a wooden vessel of 996 gross tonnage and 203 feet long, was bound from New York to the Pacific to carry passengers between Tacoma and Alaskan ports for the Pacific Steamship company.

First news of the Kentucky's plight was received at the United Wireless company's station at Cape Hatteras at 11:20 o'clock yesterday morning. There the operator heard the "S. O. S.," quickly followed by this message:

"We are sinking. Our latitude is 32.10, longitude 76.30."

Almost simultaneously the operator heard the steamship Alamo respond to the Kentucky's call for help, informing Captain Moore that the Alamo was making all speed to the sinking vessel's assistance. Thereafter no message was received from the Kentucky, indicating that water had interfered with the power, putting her wireless apparatus out of commission.

The navy department in the meantime flashed wireless messages along the Atlantic coast, dispatching the battleship Louisiana and two revenue cutters to the scene, but at 5 o'clock last evening word came from the Alamo that she had arrived first and had taken off all hands in safety.

This is the message as received in New York by the United Wireless company from its Cape Hatteras station:

"Latitude 32.46, longitude 76.28. Steamship Alamo has just taken Captain Moore and crew of forty-six men from sinking steamship Kentucky. Water had already reached fireroom and steamer will sink before midnight. The Alamo is now proceeding to Key West."

The Kentucky was insured for $70,000.

Formerly of Joy Line

Boston, Feb. 5.—The steamship Kentucky was formerly the Lincoln and for a time ran between Bath, Me., and this port. The steamer was built in 1896 at Bath for the Eastern Steamship company. She was afterward sold and her name changed to Martinique. She ran one season between Boston and Provincetown, and later was purchased by the Joy line, renamed Kentucky, and was operated in the service between Providence and New York.

The Kentucky, after the collision of the Larchmont with the Knowlton, took the survivors and bodies of the victims to port.

STRIKE IN STEEL WORKS

Nearly Twelve Hundred Men Are Out, With Many More to Follow

Bethlehem, Pa., Feb. 5.—All indications point to a complete tie-up of the machine shops of the Bethlehem Steel Works here. The strike, which began yesterday, when about 500 men walked out, spread until nearly 1200 employes had gone on strike.

It is said that the 1300 men employed in No. 2 machine shop will follow the example of their fellow workmen today. The men quit work because they were refused time and half time for all extra work.

Rare Manuscripts Found

Rome, Feb. 5.—In the course of alterations in the Palazzo Vecchio, Florence, partition walls were demolished and the hiding place was discovered of 200 volumes of manuscripts, dating from 1306 to the overthrow of the republic. The papers relate to the diplomatic relations between Germany, Arezzo, Perugia and Pistoia.

Medical Supplies Burned

New York, Feb. 5.—For the second time in two years the medical supply department of the United States army was burned out of its headquarters on the lower West Side water front, this time with a loss variously estimated at $750,000 and $1,000,000.

Eight-Hour Day For Miners

Boston, Feb. 5.—The legislative committee on labor will report favorably the bill to limit the hours of labor of a child under 16 to eight hours a day. This is the chief measure advocated by the Massachusetts child labor committee.

GLOVER FAMILY CLOSET

Public Gets a Peep at Skeletons Which Have Long Been Hidden

Cambridge, Mass., Feb. 5.—The door of the Glover closet swung open in the probate court yesterday, and out rattled two family skeletons. From the hatred of warring women the limelight shifted upon the two brothers fighting a bitter battle for a money stake.

Seymour C. Glover, a beneficiary of the will, and Albert, a younger brother, paid the price of publicity. Under the probing of Attorney Gove, evidence came out that gave a criminal record to Albert and an old indictment to Seymour.

Both conviction and indictment were covered with the records of years of honorable lives.

Attorney Gove brought this out, he said, to show the court the alleged false position the contestants had been been put in by Attorney Elmore's statement that Clarence had told him his brothers "were no good, with the exception of Seymour."

It was to wipe away the exception that Gove asked Elmore if he knew that Seymour had been indicted in 1876.

WILEY'S WORK ON SUGAR

Chief Chemist Says He Has Saved the Government $10,000,000

Washington, Feb. 5.—"In the twelve years that I had charge of the microscopic test of sugar at the various ports I think I can say without boasting that I have saved the United States government $10,000,000," declared Dr. Wiley, the government's chief chemist, before the house committee on expenditures of the department of agriculture.

Dr. Wiley said that between 1890 and 1902 he found marked difference in the same grades of sugar at the different ports and that the government was not getting all the revenue that it should. He asserted that the polarization at the port of New York was much lower than it should have been and that his investigations resulted in new polarization regulations that were very profitable to the government.

CUMMINGS GOES TO STATE PRISON

Bail Bonds Not Forthcoming For Boston Note Broker

Boston, Feb. 5.—Charles S. Cummings, the convicted Boston note broker, went to state prison yesterday. The first two days of his sentence must be served in solitary confinement. Cummings was given five to eight years.

Cummings was found guilty of selling a forged town of Framingham note on the witness stand that he had Savings at Lowell. Ex-Treasurer Lombard of Framingham confessed on he witness stand that he had forged the note and testified that Cummings knew that the note was forged. Cummings was also technically charged with the larceny of $15,000 from the citizens of Framingham.

EIGHT THOUSAND TROPHIES

Roosevelt's African Hunting Trip Has Been a Great Success

Washington, Feb. 5.—Officials of the Smithsonian institution are gratified over the success of its African scientific expedition which left the United States March 23 last, headed by Theodore Roosevelt, and which has finished its active hunting.

The exact number of specimens of various mammals, birds, flowers, etc., which have been collected by the expedition has not been learned. The latest count gives over 8000.

Far beyond Roosevelt's expectations has been the hunt for the white rhino, for he has bagged in all eight white rhinoceros. This is considered remarkable.

THREE-HOUR DRINK BILL

Bibulous Citizens Will Be Glad to Hear That It Is Killed

Boston, Feb. 5.—The bill which sets the limit on drinks to one every three hours met an unsympathetic death yesterday in the committee on liquor law. There was no division in the committee over the matter.

It was an unanimous vote that one drink every three hours is a cruel and an unusual punishment to inflict upon the bibulous citizens of the commonwealth.

No Trouble In Near East

London, Feb. 5.—Dispatches from the near eastern capitals take a calmer tone, and official advices to the British foreign office are of a more reassuring character. The reports that Turkey is arming against Bulgaria or Greece are denied.

Free Mail Service For Roosevelt

Washington, Feb. 5.—The free carriage of all mail matter sent by Theodore Roosevelt during his natural life is proposed by Representative Fish of New York, who introduced a bill in congress to that effect.

Cohen Out on Bail

Philadelphia, Feb. 5.—Ferdinand Cohen, the waiter who eloped with Roberta De Junon, was released on $1500 bail.

WOMEN IN CASE QUARRELLED

Led to the Discovery of Theft From Big Four

ASSERTION OF WARRINER

Former Treasurer Says Looting of Railroad Was Begun by Predecessors and He Covered Their Shortages—Tells How Easy It Was to Steal Thousands—Could Have Been Easily Discovered by the Auditor

Cincinnati, Feb. 5.—If it had not been for a quarrel between two women, Charles L. Warriner, recently local treasurer of the Big Four railway, believes that his theft of $643,000 from the company would not be known today and that he would still be in the employ of the company. These women, he declares, one of whom is accused of blackmailing him out of some of his stolen money, had a dispute that severed the companionship and led one to make revelations that resulted in the discovery of the sensational thefts and Warriner's imprisonment.

Warriner made this assertion at the trial of Mrs. Jeanette S. Ford, who is accused of blackmailing him. He said that she and a woman named Ida Brockway had the dispute, and he judged that it was from remarks made by the Brockway woman that the exposure came.

Incidentally Warriner made the startling statement that the theft of the $643,000 was easy. He said it would have been the simplest thing in the world to have discovered his theft. He declared further that he had assumed an alleged $10,500 shortage of Frank D. Comstock, his predecessor, and also an alleged $22,000 shortage of Edgar S. Cooke.

Not the least interesting development of the testimony was Warriner's assertion that he had paid many rebates while treasurer of the Big Four at Cincinnati, as well as his description of the manner in which he concealed his shortage. He said his stealings were taken from the daily remittances of station agents, merely making the credit less than the amount received. He asserted that the Big Four auditor, P. A. Hewitt, might easily have discovered his embezzlement at any time by comparing the remittance slips with the ledger, but he stoutly asserted that there had been no understanding with the auditor.

"Mr. Hewitt never completely audited my accounts," said Warriner. "I stole from the daily receipts from agents. These amounted some days to $75,000 and some days to $200,000. Had Hewitt ever added up my books he would have seen that I was short several thousand dollars."

Much time was devoted to reading letters written to Mrs. Ford by Cooke. Under instruction from Judge Swing many of the passages were omitted. In several of the letters Mr. Comstock was mentioned. In one missive Cooke said: "I do not care if the whole thing busts up; then Comstock will get his."

A letter from Warriner to Cooke in which the latter was rebuked was explained by the witness as having been caused by Cooke's irregular habits and neglect of his family.

Warriner admitted that one of his visits to Chicago had for its object the settlement of a row between Mrs. Ford and Cooke. He said that Cooke had beaten the woman and that she had threatened to appeal to the police.

The convicted treasurer pleaded with Judge Swing to allow him to refuse to answer the question as to what he did with the money he had taken. But the judge said he must tell. Then he went on:

"When Comstock left the road he was $10,500 short. He told me this and I covered up his shortage by money had taken from the Big Four treasury. Cooke was short approximately $22,000, and that I covered up. Then I spent $300,000 in stock gambling in New York city. The rest of the money was used to finance several projects in which I was interested, but they, like all others with which I have dealt, fell by the wayside."

While being questioned on this phase of the case Warriner lost his extraordinary self-control.

"You say you are fifty years old and that your defalcations probably extended for twenty-five years?" said Attorney Thorndyke. "Then you have been stealing since you were practically a boy?"

Warriner straightened sharply in his chair and replied in a high, shrill voice:

"I will not answer these questions. I am not on trial."

Vatican Has 14,000 Rooms

Rome, Feb. 5.—The Vatican has acquired three additional palaces within the precincts of the city. The number of rooms is brought up to 14,000 by these acquisitions.

Stokes Is Named Surgeon General

Washington, Feb. 5.—President Taft nominated Surgeon Charles F. Stokes, U. S. N., to be surgeon general of the navy, succeeding Surgeon General P. M. Rixey, retired.

SEVEN TERMS IN CONGRESS

Congressman Lovering Passes Away After a Long Illness

Washington, Feb. 5.—William C. Lovering, representative from the Fourteenth Massachusetts district, died at his home here of pneumonia, following a confinement of several weeks to the house with pleurisy.

Mr. Lovering was 75 years of age, and his strength had been failing for the last few years. He was seriously affected by the heat of last summer and was compelled to return to his summer home in Massachusetts before the close of the extra session. He was attended in his last illness by his daughter, Miss Alice Lovering, who had been his companion in Washington for several years.

Arrangements have been made for sending the body to Massachusetts and probably the funeral will be held in Taunton Monday, with burial in the same city.

Mr. Lovering was among the foremost of the insurgent group in the house in his opposition to the house system of management and never yielded an inch of his convictions or activity under severe pressure which was put upon him by the regular organization.

KILLED THREE WOMEN

Negro Used Hammer With Awful Effect When Detected in Robbery

Savannah, Ga., Feb. 5.—The mystery of the murder of the three women, Mrs. Amada Gribble, her daughter, Mrs. Ohlander, and Mrs. Maggie Hunter, on Dec. 10 last, was cleared up by the confession of Brigham Bryan, a negro, held on suspicion. Bryan said he entered the house bent on robbery and carrying a hammer as a weapon.

Mrs. Gribble caught him in the kitchen. He said he struck her several times with the hammer before she died. Then the daughter ran in and after striking her down with his fist, he beat her with the hammer.

As he was trying to leave the house, the third woman came in and grabbed him. He said he caught her by the throat and choked her and struck her with the hammer.

ANTI-TRUST LAW TREBLES BIG FINE

Hatters' Boycott Will Cost Labor Men About $240,000

Hartford, Feb. 5.—The jury in the famous seven-year-old hatters' boycott trial reported a verdict of $74,000 against the United Hatters of North America.

D. E. Lowe & Co. of Danbury asked damages amounting to $240,000, alleging conspiracy and restraint of trade under the provisions of the Sherman anti-boycott act. The judge practically directed that a verdict be brought in favorable to the plaintiffs.

Judge Platt decided that the Sherman anti-trust law automatically trebles the damages and the verdict of $74,000 against the hatters means $222,000, which, with costs, will hit the American Federation of Labor for about $240,000.

FISH PRICES COME DOWN

Thirty-Two Schooners Land Half a Million Pounds at Boston

Boston, Feb. 5.—The fish famine no longer exists. The high prices that prevailed from last Saturday have been knocked into a cocked hat by the arrival of thirty-two schooners, with approximately a half million pounds of fish.

The prices of yesterday and the day before have declined from 30 to 50 percent. Haddock, which brought $7 in the market yesterday, is bringing from $3.25 to $3.50 today. Codfish that sold for $7 is now on sale at $3.75 to $5.25, according to the quality. Other kinds of fish have dropped in proportion.

FIRE IN DORMITORY

Smith College Girls Get Bad Scare and Many Lose Personal Effects

Northampton, Mass., Feb. 5.—Twenty-five girl students at Smith college were forced to flee screaming from their dormitory, Clarke House, leaving their dinners behind them, when the building was discovered to be on fire last night.

All the girls escaped without injury, but most of them lost all of their personal effects. The flames practically destroyed the rear of the dormitory. The loss is set at $8000. The fire is believed to have started from an overheated furnace.

Boston Escapes Big Storm

Boston, Feb. 5.—Boston was affected but lightly by yesterday's storm which swept the New England coast. But north of Boston the entire region is buried in an avalanche of snow. At Dover, N. H., eighteen inches fell, while at Portland, Me., sixteen inches cover the ground. New Hampshire, Maine and Vermont are covered with the white mantle.

Mrs. Peary Disposes of Relics

New York, Feb. 5.—Mrs. Robert E. Peary, wife of the North Pole discoverer, has sold for a sum said to be nearly $50,000 three meteors brought from the Arctic regions by Commander Peary.

GUNNESS FARM ATROCITIES

Said to Have Been Outdone In the Northwest

SUSPECT UNDER ARREST

Police Believe That They Will Unravel Mystery Surrounding Forty Murders During Past Five Years—Bodies Found In Swamps or Washed Up by Rivers Referred to as the "Floater Fleet"

Tacoma, Wash., Feb. 5.—Revelations of wholesale murders, by the side of which the famous Gunness farm atrocities pale, is firmly believed by the police here will be unraveled in the arrest of William Gohl, agent for the Sailors' union of Aberdeen, who is charged with the murder of Charles Hatberg.

At least forty murders, it is believed, will be cleared up. For the last five years deep, grewsome mystery has surrounded the frequent finding of bodies, clearly indicating murder, in the sloughs and streams near Aberdeen. Horrors unparalleled in the history of crime are confidently epected to develop, say the police, if Gohl tells all he knows.

Discoveries of bodies, half buried in swamps or washed up by rivers, have been so frequent that citizens had months ago given up all hope of finding the wholesale murderer. As body after body was found it became customary to refer to the grewsome group as the "floater fleet."

The last find was the body of Hatberg, which was taken from Indian slough Wednesday night. He had been shot three times through the head. His body was held down in the slough by a heavy anchor which the police say belonged to Gohl. Identification was made possible by an "H" tattooed on Hatberg's arm.

Gohl is known as an agent supplying ships with men. Many of the forty bodies found at Aberdeen have been those of sailors. Having few if any friends, there was no one to take an active interest in avenging their deaths. Since Gohl's arrest he has refused to talk.

The police are also busy in searching creeks for the body of John Hoffman, who has been missing for several weeks.

VON MILLER BROUGHT EAST

Alleged Husband of Nineteen Women Just Can't Help Flirting

New York, Feb. 5.—Baron Carl Vonderhagen, otherwise Carl von Miller, who "kills 'em dead" with one lambent glance from his large, soulful, brown eyes, and then marries them in swift procession, was humming a tune in the Hoboken jail when his wives began pouring in to identify him. He is alleged to have married nineteen women.

Although he spent $1500 in trying to block extradition to Hoboken from Los Angeles and had only a paltry $16 left, he does not appear the least bit worried over the future.

"He flirted with evey woman he could get that hypnotic eye on," said the detectives, "and in several cases it looked as if he was going to make a winning in spite of his bracelets."

OF NO USE IN A CRISIS

Report of General Staff Brands Army as Practically Worthless

Washington, Feb. 5.—The United States army is practically helpless, and would be of no worth should a crisis develop today, according to a report of the army general staff, which, after two years of preparation, is about to be submitted.

It is learned that the report condemns the coast defenses as of little avail because of their lack of protection from land attack. A thorough reorganization of Uncle Sam's land fighting forces is recommended and many of the steps outlined as urgently needed are extreme.

CONVERTS BALK AT ICE

Mormons Baptized In Turkish Bath Instead of Delaware River

Trenton, N. J., Feb. 5.—Mr. and Mrs. Theodore Shenard of this city were baptized to the Mormon faith here, the rites being conferred upon them in the pool at a Turkish and Russian bath establishment.

It was desired to baptize the converts in the Delaware river, but they balked at the floating ice in the stream.

French Cardinal Accused

Rheims, Feb. 5.—The judge advocate in the trial of Cardinal Lucon, who was accused of attempting to cripple the public schools through the agency of an episcopal letter, has submitted his conclusions. He characterized the episcopal letter as nothing less than a declaration of war against the public schools, inciting to insurrection.

Two Deaths In Legislature

Boston, Feb. 5.—The death of Senator Thomas S. Walsh of Springfield was announced to the senate yesterday afternoon and the death of Representative James A. Halliday of Saugus was announced in the house.

GREYTOWN BOMBARDED

Rebel Gunboat Is Disabled When Shore Batteries Vigorously Reply

Managua, Feb. 5.—The insurgent gunboat Ometepe appeared off Greytown and bombarded the city for twenty minutes.

Nine houses were set on fire by the shells from the gunboat. The shore batteries replied vigorously to the onslaught and succeeded in disabling the Ometepe, which was forced to retire.

Recently Captain Thesiger of the British cruiser Scylla made an official declaration that there must be no fighting at Greytown, where there are large British interests, and where the British consul, Mr. Bingham, is generally reported to be connected with certain enterprises in which ex-President Zelaya also was interested. It is said that he requested that a warship be sent to Greytown and that the appearance of the Scylla followed as a result.

Captain Thesiger requested Captain Shipley of the U. S. S. Des Moines to attach his signature to the order forbidding fighting at Greytown, but the American officer did not comply.

M'CUMBER DEFENDS FARMER

Quotes Senate Menu to Place Responsibility For High Prices of Food

Washington, Feb. 5.—When Senator McCumber of North Dakota started out to clear the skirts of the farmer from the charge of increasing prices of food products in the senate, he took an illustration which could not be impeached. It was the bill of fare and prices from the senate restaurant.

After showing the the price of a sirloin steak in the restaurant was from $1.15 to $3, a tenderloin about the same, and a porterhouse $3 to $4, McCumber produced figures from the keeper of another restaurant to show the profits. He estimated that with the farmer getting $60 to $80 for an average steer the profit was remarkable, and that the steer ought to be worth about $250.

Two slices of bread, McCumber said, cost him 10 cents. This was at the rate of 50 cents a loaf and since there were seventy-five loaves to a bushel of wheat the farmer who now gets $1 a bushel should get $37.50.

NEVER FORGAVE HIS DAUGHTER-IN-LAW

Divorced Woman's Children Cut Off In Draper Will

Hopedale, Mass., Feb. 5.—In addition to barring his brothers from his funeral, General W. F. Draper carried his hostility against the divorced wife of his son, George O. Draper, into the grave.

In his will, filed in Worcester, he directs that the children of the marriage shall not share in the disposal of his estate.

As though to emphasize his passionate dislike of the Kentucky belle who brought the Draper name into the divorce court, he directed in his will that should George O. Draper again marry and have children they should inherit the millions left in the estate on equal terms with the children of General Draper's other sons.

SHORTAGE OF $450,000

Southbridge Bank Officials Want to Get Property of Ex-Treasurer

Southbridge, Mass., Feb. 5.—Officials of the Southbridge Savings bank, the books of whose former treasurer, John A. Hall, are said to indicate an apparent shortage of $450,000 or more, say that they will institute an action for authority to sell all the realizable property of Hall.

Hall, who remains in seclusion at his home, under $50,000 bail, has proved of little help in untangling the bank's books. So far, it is said, he has made nothing resembling a direct confession.

BRIGHT NEGRO GIRL

Her Average the Highest of Any Public School Pupil In Hoboken

New York, Feb. 5.—Estelle E. Gibbs, a negro girl, 14 years old, living with her parents in Hoboken, received the first prize, a gold medal, at the graduating exercises of the Hoboken public school pupils.

She had the highest average of any public scholar in the city, 99 1-3 percent in six subjects.

There are 10,000 white pupils in the schools and only fifteen negroes.

Opposes Statue to General Lee

Lynn, Mass., Feb. 5.—Following the adoption by a unanimous vote of the members of General Lander post, No. 5, G. A. R., of a resolution protesting against the placing of the statue of General Robert E. Lee in Statuary hall in the national capital, it is said that Commander Parker of the department of Massachusetts will issue a general order advocating the passage of the resolution by all Massachusetts posts.

The Weather

Almanac, Sunday, Feb. 6.
Sun rises—6:59; sets—5:19.
Moon rises—5:36 a. m.
High water—8:15 a. m.; 8:45 p. m.
Forecast for New England: Generally fair; brisk west winds.

THE COMPANY WITH THE PYRAMID OF PYRAMIDAL PROGRESS
39 CONSECUTIVE YEARS
NEW HAMPSHIRE FIRE INSURANCE CO.
MANCHESTER, N. H.
TOTAL LIABILITIES $2,352,468.27
POLICY-HOLDERS SURPLUS $2,508,681.54

ELECTRIC FIXTURES
Portable Lamps and Electric Supplies of All Kinds
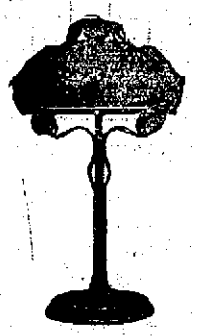
CHADWICK & TREFETHEN,
11 BOW STREET.
Tel. 357—12. Electrical Contractors.

Your Laundry work
placed at random, is productive of much annoyance and little satisfaction. Send it to the
CENTRAL STEAM LAUNDRY
61 State St.
It will not be damaged. It will be delivered promptly and will all be there.
Telephone 157-2.
W. G. WIGGIN, - PROP.

CEMETERY LOTS
Cared For and Turfing Done
With increased facilities the subscriber is again prepared to take charge of and keep in order such lots in any of the cemeteries of the city as may be intrusted to his care. He will also give careful attention to the turfing and grading of them, also to the cleaning of monuments and headstones, and the removal of bodies. In addition to work at the cemeteries he will do turfing and grading in the city short notice.
Cemetery lots for sale; also Loam and Turf. Orders left at his residence, corner of Richards Avenue and South Street, or by mail with Oliver W. Ham, 64 Market Street will be given prompt attention.
M. J. GRIFFIN

DECORATIONS
For Weddings and Flowers furnished for all occasions
FUNERAL DESIGNS A SPECIALTY
CAPSTICK, Rogers St.

Marble and Granite
Tablets, Monuments, Mausoleums of the Latest Designs.
My plant contains an Air Compressor, Pneumatic Tools for Lettering and Carving, Polishing Machine, all run by electric power, The only plant in this section with modern equipments.
FRED C. SMALLEY
Successor to Thomas G. Lester
2 Water St., - - - Portsmouth, N. H
Tel. 124-3. Also Central Ave., Dover, N. H.

Book Binding
OF EVERY DESCRIPTION.
Blank Books Made to Order.
J. D. RANDALL,
Over Beane's Store, Congress St

THE PORTSMOUTH HERALD

Established Sept. 2, 1884.

Published every evening, Sundays and holidays excepted, by the HERALD PUBLISHING COMPANY.

Terms, $4.00 a year when paid in advance; 50 cents a month; 2 cents per copy, delivered in any part of the city, or sent by mail.

Advertising rates reasonable and made known upon application.

Communications should be addressed F. W. HARTFORD, Editor.

TELEPHONES

Editorial..... 28 Business..... 37

Entered at the Portsmouth, N. H., postoffice as second-class mail matter.

For PORTSMOUTH and PORTSMOUTH'S INTERESTS

1910	FEBRUARY					1910
Sun.	Mon.	Tue.	Wed.	Thu.	Fri.	Sat.
..	..	1	2	3	4	5
6	7	8	9	10	11	12
13	14	15	16	17	18	19
20	21	22	23	24	25	26
27	28	..	..	..	..	..
..	..	..	..	..	..	..

SATURDAY, FEBRUARY 5, 1910.

ELKINS' LATEST

Senator Elkins of West Virginia has disturbed things at Washington. This millionaire of the high protectionist school and ardent advocate of the doctrine of vested rights is suspected of being an "insurgent."

He has spoken out loud and wants it understood that he will support measures to protect extortion in the price of food, and incidentally has said that the tariff may be the means of some needless extortion.

As a successful business man on his own responsibility, a man who has built up a great property and established a great business, independently of other men, either contemporary of his predecessors, Mr. Elkins is the most notable man in the entire membership of both houses of congress.

It is recalled that he was the father of the laws that put teeth in the Sherman anti-trust law—what teeth it possesses.

He is sixty-eight years old. If he were fifteen years younger he would be a formidable candidate for the presidency. As it is, nobody can accuse him of playing politics for the nomination.

Mr. Elkins has done a big thing.

BIRDSEYE VIEWS

New York has suddenly achieved happiness. Statistics which have just now been published by the Chamber of Commerce there places New York as first in the rank of seaports of the world. Antwerpe is ranked second and London third. Ten years ago London was first. The change if the figures issued tell the truth contributes to the pride of the New Yorker and, indeed, if they do not tell the truth, the New Yorker still points to them with pride.

Herbert W. Rollins, formerly connected with the creamery at the New Hampshire State College who has had charge of the dairy department at the Middlebrook farm on Stark avenue during the past year, has resigned the latter position to take charge of the large stock farm on Lake Champlaign, New York of Henry L. Higginson of Boston. The farm contains one hundred acres and Mr. Rollins goes to take charge of the same under a five years contract.

AMONG OUR EXCHANGES

Railroad Time Tables

The demand by the public for the publication of railroad time tables in the newspapers is finding expression in the proposed legislative action in New York state, and in the form of an order by the state railroad commisison in Georgia. In the New York legislature a bill has been introduced compelling railroads to publish their time tables in the newspapers, and this follows a recommendation of the public service commission of the second district. Complaints from all sections of New York state on file at the office of the commission led to its action. In Georgia, the Travelers' Protective Association has made such a vigorous protest because time tables are no longer published in the newspapers, that the state railroad commission has ordered railroads entering Atlanta to publish a joint passenger train schedule in at least one of the daily papers of that city. It is worth while to notice that in both these cases the newspapers themselves have had nothing whatever to do with the agitation. It is the public which is concerned to have the time tables in the most convenient possible form for ready refrence—in the newspapers.—Manchester Union.

Stock Exchange Reform.

But it is to the state of New York that the people will look for the regulation of the stock exchange. The functions of broker and room-trader should be separated so that no man can at the same time deal in stocks for clients and for himself. Brokers who pawn their clients' stocks should be sent to jail. Participation in "wash sales" should be a penitentiary offense. Exery bank subject to the authority of the state should be required to shoose whether it will be a commercial bank of stock gamblers' bank and be forbidden to combine the two functions.

And then before Wall street is allowed to gamble as it will, before it functions of broker and roomtender is chartered to exemplify the "function of speculation in regulating prices" of which it boasts, let every special privilege that is now thrown about that function be swept away. Let the law no longer favor stock-gambling at the expense of faro and roulette. Let the courts refuse to enforce stock-gambling contracts, as in London and Berlin they refuse. Let the Usury act be made as enforceable against call loans as it is in the case of mortgages and commercial notes. Let gambling with other people's money be made impossible.

As a preliminary to that great reform as an earnest that it is coming, why not begin, in the words of the Hughes commission with "the incorporation of the exchange and its subjection to state authority and supervision"—New York World.

Good Sound Advice.

The "Dreadnought" type of battleship necessitates enlargement of all the dry docks of the United States. While making repairs the government will do well to show some foresight, which was conspicuously lacking in original construction. The fighting Jumbos of 1920 will doubtless be considerably larger than the leviathans of 1910.—Boston Record.

A Tip for Local Barbers

Pittsburg barbers propose to charge ten cents extra for shaving the man who only patronizes them on Saturday when they are always busy. If they wish to discourage such custom, they need only to make a few facial nicks for reminders.—Boston Record.

When Meyer Was Wise

The more we learn about the squabble of the women and some light-headed doctors at the Boston navy yard, the more admiration we feel for the effort of Secretary Meyer to suppress the scandal at the outset by preventing any public investigation of it.—Hartford Times.

PORTSMOUTH PEOPLE

Interested in the Plant Day Program on Feb. 19, at Tampa, Florida

The arrangements for celebrating Plant Day at Tampa, Florida on Feb. 15, has been completed, in honor of the memory of the late Henry B. Plant.

The speakers of the day will be Col. Robert W. Davis, formerly attorney of the Plant System and Col. O. L. Frisbee formerly manager of the Plant System Hotels. The latter's address on "The Life and Character of Mr. Plant" will be read by Hon. T. J. L. Browne, president of Plant day. A special feature of the day will be much music which Mr. Plant was very fond. Madame Nordica will sing in the evening.

Among the exercises will be the planting of four water oaks in the Tampa Bay Hotel grounds in such a way as to admit the erecting of a $50,000 statuire to Mr. Plant on the 100th anniversary of his birth, Oct. 27, 1919. The four trees will represent the four Plant System companies which he founded, namely, the Southern Express company, the railroads, steamship lines and hotel company. May they live for centuries and stand setinels over his statue when erected.

The mayors of all the cities with which Mr. Plant did business and those he were a frequent visitor will exchange greetings with the mayor of Tampa on Plant day, among them Hon. Edward H. Adams, mayor of this city, where Mr. Plant was a frequent visitor while spending his summers at the Isles of Shoals. Mayors of Boston, New York, Halifax, Hawkesbury, Charlottetown, cities of Cuba, Central America and Jamaica, where he ran steamship lines, besides all the cities of the Southeastern states.

Among the members of the executive committee are Capt. D. W. Shea, and his brother, John F. Shea, the latter secretary of Plant day. They are natives of this city.

A permanent organization, the Plant Memorial Association, will be formed on the morning of Plant day in the casino for the purpose of erecting a statue to Mr. Plant in 1919, at Tampa.

Among the former employees of Plant system in this city is Charles K. Kimball of the electric railroad.

A TIMELY TOPIC.

BY PROF. WALTER F. WILCOX, Statistican of Cornell University

The Decline in the Birth Rate.

THERE has been an increase of perhaps 500,000,000 in the earth's population since 1750. This increase was not due to an increased birth rate, but rather to the decreased death rate, secured by progress of science and government. Under earlier conditions a famine, pestilence or war killed many persons and at the same time prevented many births.

During the last half century this reciprocal relation has given place to a decrease in both death rates and birth rates.

The decline of the birth rate in the United States has probably been as rapid as in any country of Europe, and if it should continue unchecked for a century and a half, at the end of that time no births would take place.

This sharp decrease was necessary in order to grip firmly and retains benefits secured by the decline in the death rate. As no one believes that mankind will become immortal and so births will not be needed, so no one believes that births will cease to occur within a century and a half.

It is not the decrease in the birth rate that is disturbing, but rather the fact that the decrease is greater among the classes whose children would probably inherit most social worth and capacity for leadership.

Thus, figures from Harvard College indicate that each 100 graduates produce in the next generation only 73 sons. The native American population, at least in New England and New York, loses more by deaths than it gains by births.

These changes are due mainly to direct volitional control of the birth rate, a phenomenon of the last half century. It calls for an adjustment of our ethical standards to the new conditions and more social approval.

THE OBSERVER.

CANNED MUSIC

How dear to this heart is the phonograph's singing!
What fond recollections my memory stir!
Sweet Jane does the winding and turns on the music,
While I sit and tell her the tunes I prefer.
But oh! how it tears my nerve system to tatters.
Oh, how it deranges my comfort and bliss,
When Jane idly slips on an old broken record,
Which reels off a song that sounds something like this:
"The old oak ka ka —bucka bucka bucka—
Ir-r-r-r-r-r-r bou wow wow (crick ucket) "—,,,—"" (crick, —oooo)
"Tha—hunk-k-k (b—r w-e-l-l."

My stock of canned music I hail as a treasure,
For often when callers appear on the scene
And topics are scarce, it is truly a pleasure
To bring out our dear little talking machine.
The times passes quickly, and everyone's happy;
The phonograph pleases, till Jane, so remiss;
Forgets about winding the works of the treasure,
Which drews out a tune that goes something like this:
"B—eee l-l-l i t eeeeeeee—ver s—o
Ha-ha—hum— b-b-b-bl—e
Pl—pl—pl—place l—l—k—e—h—o
"T—h—e—rererere—s n—o."
—Puck.

George—Do you think that I'm good enough for you, darling?

Darling—No, George; but you're too good for any other girl.—Illustrated Bits.

Glass bricks are coming into quite general use in France and Germany for building and paving purposes. They are particularly immune to wear, and their cost is not so much more than the ordinary kind. For use in the interior of hospital laboratories and operating rooms they are especially valuable as they are proof against germ laden dust.

The American Naturalist tells a good story showing that cows really enjoy music. It says that 12 or 13 cows in a herd were grazing in a large field opposite a dwelling house. One day a German band began playing on the road dividing the house from the field.

No sooner did the cows hear the music than they came from the farther end of the field and, standing with their heads over the dividing stone fence, quietly listened to the music.

On the departure of the musicians the cows followed them as far as they stood looking piteously. Some of them became so excited that they ran round and round the field, seeking to get out. Finding no outlet, they returned to the corner where they had lost sight of the band and remained there for a long time.

Elmer R. Raymond of East Brewster, Maine, while eating a piece of cheese, which he purchased from a local grocery store recently, bit something hard, and upon investigation found a shiny $2.50 gold piece, which is thought to have been dropped in the cheese by some careless dairyman who worked in a factory.

Mr. Raymond paid 12 cents for the half pound of cheese, and declares it the most profitable investment he ever made.

The following story comes from Portland, Me.:

"What is the matter with that door?" said several citizens as they stood near the corner of Exchange and Middle streets yesterday, and gazed at the revolving door in the postoffice. The door was swinging round and round but there was not the slightest sign of anyone going in or coming out of the building. A minute later a woman was seen pushing the door around and it was seen that she was making every effort to get inside the building. The revolving door was entirely new to her and she had held onto the small brass rail while the door revolved.

Three times the woman followed the brass rail around and at the end of the third circuit she found herself just where she had started from, on the steps leading into the building. The police officer on the corner happened to notice the lady as she came forth and he politely asked her if she was trying to get into the postoffice.

"Yes, I have been trying to get in for some time and I will admit that that is the funniest arrangement I have ever seen," said the lady. "I have never happened to try to enter through the door before and I am sure I could not find my way into the building now without assistance."

The officer soon explained the mysteries of the revolving door and as the lady walked through and into the building she exclaimed, "I am glad that my friends did not happen to see me making a fool of myself as they would joke me about it for a long time."

I had just got interested in a good story on an afternoon train for Boston the first of the week when the high-pitched voice of a middle-aged lady across the aisle caught my attention. "Does this train stop at Boston?" "Certainly," answered the conductor; "there would be something doing if it did not." The lady was evidently going to the Hub from down East to visit relatives, and had never been away from home before.

Another attempt is to be made to recover the treasure lost in the wreck of the steamer Pewabinc, which went down on Lake Huron Aug. 9, 1865 after a collision with the steamer Meteor. Attempts made before cost six lives, and the only return was a small quantity of copper, which formed a part of the quest. They failed of recovery of $540,000 in gold which still reposes in the steamer's safe. The difficulty all along has been the tremendous depth in which the Pewabinc sank, the pressure being more than any ordinary diving suit will stand. The expedition now fitting out will use a special diving armor of reinforced aluminum.

When sewing machines were first introduced, they were operated by hand. The operator turned the wheel with one hand, and held the work to the needle with the other. After a while, a treadle was attached to the wheel. It ran like the treadle of a grindstone, down on the farm. Later the convenient treadle, of the type in use today, came into use. Now, electric motors are being used to run the machines.

The new storage battery street car created by Thomas A. Edison was tried out on a New Jersey trolley line one day last week and is said to have made good, several trolley officials riding on the trial trip. The batteries are equipped to run the car 150 miles without recharging, at an average expense of about 1 cent a mile. It takes four hours to recharge the batteries, but it is expected that by installing wires at intervals along the track the recharging can be done while the car is in motion.

A subscriber writes me how far he could get from Portsmouth, going west, in a day, starting at sunrise and ending his journey at sunset. After going through a large number of timetables and almanacs, I find that the sun today rises at 6.56 and sets 5.5. By leaving Portsmouth on the 7.20, arriving in Boston 9.00, leaving there at 10.00, arriving in Albany, N. Y., 3.45, leaving there at 4.00 one would be about fifty miles from Albany at sunset, in the little town of Fonda, N. Y., a total distance by rail from Portsmouth of 309 miles.

Prices of meats and grain may be high. But there's a bright side to this. These high prices will encourage some people to go back to the farms to live. It is always pleasant to live close to nature. In these days of modern farming, it is comfortable and profitable to live on the farm. The more farms there are, the greater will be the supply of necessities of life.

From all indications now there will be an early spring rush in the building line. A well known contractor tells me that he has figured on one double and three single tenement houses, with an outlook of as many more. With his regular jobbing work, which has been unusually good thus far through the winter, he has kept his men busy most of the time.

WOMAN'S WORLD.

IRIDESCENT ORNAMENTS.

The fashions in trimming continue to be costly and dazzling, but in scintillating discretion, for all brilliant metals used are somber and burnt. The tones are iridescent and charming with that brilliancy only found in metallic effects. Self colored silk needlework introduced on lace picked out with gold and silver will run into the spring, for the approaching season will continue to embellish with richness the already marvelous embroideries. We are in a luxurious stage.

Handbags and the small purse bag for dress occasions are of oxidized embroidered passementerie and harmonize with the scarf of colored crepe worn round the shoulders, which is embroidered to correspond. The set, consisting of scarf and bag, in similar bright colored gaze de sole or crepe de chine embroidered with dull metals and silk will be worn in the early spring and summer days with a lingerie dress to give the note of dazzling brightness.

FADS OF FASHION.

Everything that is offered in Irish lace is now popular.

Some of the new satin and lace jabots are very large.

Fashion is evidently trending toward very full sleeves.

It is quite evident that a big velvet season is upon us.

Carved ivory hairpins are stylish with white evening hats.

Short length dresses continue to be of the moyen age design.

The materials for mourning gowns are silk cashmere, silk voiles, marjulsette and etamines.

Tiny pink satin roses, with rose leaves, too, are to be had in the shops for trimming evening gowns.

The black velvet Napoleon hat with a chic rosette or jaunty cockade is a favorite model with the younger contingent.

Black and white are attractively combined in many of the new jabot effects, the black usually taking the form of satin pipings, jet buttons and tiny buckles.

A lovely idea for an afternoon gown and wrap is to have the latter of a dark color lined with a beautiful brilliant satin, and the gown matching the lining in color. To carry out the effect the hats should match the wrap.

A charming house gown is of soft cream color cashmere trimmed from the neck to the edge of the skirt with an Oriental embroidery in dull Indian reds and black, with a bit of the trimming on the sleeves and a deep crushed girdle of Indian red satin.

LITTLE HARBOR DREDGING

Request That Balance of Appropriation Be Used Where Bar Has Formed

Mr. O. L. Frisbee has been advised by the war department that there remains in the United States treasury the balance of $8,650.93 for restoration of channel depths in Little Harbor, N. H.

Superintendent Harding of the life saving district informs Mr. Frisbee that a bar has formed at the entrance of Little Harbor, and Mr. Frisbee has informed Mr. Sulloway, requesting him to have this menace to navigation removed at Little Harbor during the coming summer.

This means an increase of business for this vicinity.

REAL ESTATE DEALS

Recent Deeds Recorded in the Rockingham County Registry

Portsmouth.—Abbie J. Winchester et als. to Flora B. Macdermott, Oakland, Cal., two-sixths block bounded by Congress, Fleet, Porter and Church streets, $1.

Greenland.—John O. Lord to Heman W. Wilbur, water rights, $1.

Newmarket—Ferdinand Cote to Eliza Cote, land and buildings, $1.

The sleighing is likely to be short.

RAILROAD EMPLOYES AND INVESTORS

The Officers Elected at the Annual Meeting

Portsmouth Branch, No. 70, Employes and Investors Association of the Boston and Maine railroad at a meeting on Friday evening elected the followig officers:

President, Dana B. Cutter.

Vice President, E. G. Hall.

Secretary Treasurer, J. N. Wentworth.

Executive board, Arthur E. Smith, F. A. Thompson, William Norton, Edward Graham, John J. Groton, Fred de Rochemont, F. F. Grant, George B. Wallace, C. E. Hodgdon.

The storm of Friday morning left the trees beautifully decorated with snow, and outside the city it was a magnificent sight.

Nervous Women will find that Nature responds promptly to the gentle laxative effects, and the helpful tonic action of

Beecham's Pills

Sold Everywhere. In boxes 10c. and 25c.

STEAMSHIPS

"QUEEN OF THE SEA ROUTES"

Merchants' and Miners' Trans Co Steamship Lines

From BOSTON and PROVIDENCE to NORFOLK, NEWPORT NEWS and BALTIMORE

Most popular route to Atlantic City, Jersey Coast Resorts, Old Point Comfort, Washington and the South and West.

Accommodations and Cuisine unsurpassed. Send for Booklet

James Barry, Agt. Providence, R. I. C. H. Maynard, Agt. Boston, Mass.

W. P. Turner, P. T. M. General Offices: Baltimore, Md.

"Finest Coastwise trips in the World."

7-20-4

10c CIGAR

Increased sales in past year 4,048,677. Money's worth to the smoker tells the story.

R. G. SULLIVAN, Sole Proprietor

923 Elm St., Manchester, N. H.

WE HAVE THE BEST ALES, WINES AND LIQUORS

The only Place to purchase Vitro China Bisleri Favorite Bitters for Medical Use.

Olive Oil Unexcelled.

Prompt attention given family trade.

JOSEPH SACCO, 110 Market Street.

THE ARCADE

Just Off the Square

BOWLING!

Billiards! Pool!

ELECTRIC CARS FOR EXETER

PORTSMOUTH for EXETER—7.05, 8.05, 9.05, 11.05 a. m., 1.05, 3.05, 5.05, 7.05, 9.05 *11.05 p. m.

EXETER for PORTSMOUTH—7.15, 8.15, 10.15 a. m., 12.15, 2.15, 4.15, 6.15, 8.15, 10.15 p. m.

*For Stratham car here only.

BUSINESS CARDS

F. S. TOWLE, M. D., Physician and Surgeon.

84 State Street, Portsmouth, N. H.

OFFICE HOURS—Until 9 a. m., 1 to 4, and 7 to 9 p. m.

INSURANCE Of Every Description

Agency Established 1863.

10 Reliable Fire Companies
4 Liability, Accident and Marine Companies
3 Strong Life Companies
3 Bonding and Surety Companies and
2 Plate Glass Companies.

Rates and Contracts Cheerfully Explained.

WRITE OR PHONE ME AND I WILL CALL UPON YOU.

E. P. STODDARD,

Over Grace's Drug Store, 16 Market Street.

Telephone 627

Granite State Fire Insurance Co.

OF PORTSMOUTH N. H.

Paid Up Capital $200,000

OFFICERS:

CALVIN PAGE, President;
JOSEPH O. HOBBS, Vice President;
ALFRED F. HOWARD, Secretary;
JOHN W. EMERY, Asst. Secretary.

THE Monthly Income Contract ISSUED BY THE Travelers Insurance Co.

with guarantee of payment of premiums, when insured becomes wholly disabled through disease or accident, is meeting with much favor. Although the policies as issued by the Travelers offers to the intended insurer far more values than policies issued by other life companies the premium payments are no larger.

C. E. Trafton, District Agent.

FOR SALE

Farms in Eliot, Kittery, York and South Berwick, from 10 to 250 acres, in size, prices from $900 up.

Village and Shore property a specialty.

Real Estate Office

Geo. O. Athorne, Kittery, Me

Tel., Office, 251—13 Residence 128

MEAT IN STORAGE FOR 11 MONTHS

Investigation in New York Bringing Out Some Startling Facts.

New York, Feb. 5.—The probe was pushed further into the cold storage system in this territory on Friday. The reported discovery of meat ten months old in one of the plants across the Hudson has stimulated the interest of the New Jersey inquistors, and Friday's session of the Hudson County grand jury which is investigating the Jersey City warehouses promised interesting developments. Prosecutor Garvan made it evident Friday that he would neglect no avenue of inquiry that promised a route to the secrets of the cold storage business. He indicated that he was looking for evidence to show conspiracy in an effort to manipulate the food products market by use of the storage system in such a way as to regulate supplies and maintain prices regardless of natural conditions.

Lackawanna & Erie Railroad officials were asked Friday to produce before the grand jury way-bills of lading showing the amount of stuff received and shipped over their lines in the last year. These will be compared with the books of the cold storage companies, which officers of those concerns have been subpoenaed to produce.

In all metropolitan territory eggs seem to be the only staple food product to show a downward tendency. Meat Friday showed if anything, a tendency to advance. Consumption of meat is still away below the normal.

In Swift and Co.'s plant it is learned the grand jury Thursday found stored 460,000 pounds of beef, 60,000 pounds of poultry and a great quantity of lamb, mutton, pork, butterine, sausage-meat, hearts, livers and tripe. Some of the meat, according to James Brady, superintendent of the plant, had been in storage since last April.

Six Masted Schooner Off York Ledges

A six masted schooner was sighted on Friday afternoon off Wells Bay, or to the eastward of York Ledges and apparently making heavy weather of it.

The big schooner was sighted by the tower man at the Wallis Sands station and it had apparently been anchored there during the storm, for when it cleared sufficiently to see any distance, it was rolling and pitching in great style.

From the life-saving station it was observed that the schooner had her two aft sails set, to help keep her up into the wind, but even at that distance could be seen to be rolling and pitching in the heavy sea that was running.

There was no signal of distress set and as the craft was in no immediate danger the life saving crew could do nothing.

CAPT. H. R. RICHARDSON DEAD

Littleton, Feb. 5.—Capt. Hugh R. Richardson, a New Hampshire soldier in the war for the union, died this morning at his home in the Boylston, after an illness of several weeks from pneumonia and ptomaine poisoning. Capt. Richardson was the first man to be enrolled as a volunteer in Lancaster at the outbreak of the war, and the first in the county of Coos.

He was the son of Hugh and Abigail Richardson and was born at Chicopee, Mass., March 2, 1841. He married Elizabeth Riley, who survives him, in 1888. He had many years of experience in the hotel business, after the war was over, his personality making him a valuable factor. He attracted the friendship and respect of the best men and women with whom the hotel life brought him in contact and counted as his warmest friends Senator Spooner, Justice Lamar and others of equal distinction in public life.

Your Hair is Worth It

Afraid to use hair preparations? Don't know exactly what to do? Then why not consult your doctor? Isn't your hair worth it? Ask him if he endorses Ayer's Hair Vigor for falling hair.

Does not Color the Hair

J. C. AYER COMPANY, Lowell, Mass.

It May Be That the Person You are Looking for Lives on Your Street---

The problem in making a quick and satisfactory sale is to find the right man who wants to buy.

The real estate agent knows that every piece of property on his list is a bargain for someone. The landlord knows that his vacant office or house is exactly what someone is looking for, and they may live on the same street and not get together. The housewife with a room to let knows that to some one it would be the prettiest "one-room home" in town.

For all these people the Herald's classified ads. afford the practical way to find their especial somebodies—to go out over the city and pick out quickly, certainly, the right people.

Established 1868 Telephone

BUY STORM SASH AND STORM DOORS

Save Their Cost in Your Fuel Bill.

Your Added Comfort is Clear Profit.

ARTHUR M. CLARK, 17-21 DANIEL ST.

Telephone Portsmouth N. H.

COAL SUCCESS COMES IN CANS, BAD DELIVERY COMES IN CANT'S.

This delivery question has grown very important during the last few years, for people do not buy in such large quantities. What they need they want quickly.

GRAY & PRIME,

TELEPHONE 23. 111 MARKET STREET

TAX STOCK EXCHANGE

Herbert Knox Smith is Sponsor for This Idea

Washington, Feb. 5.—A federal tax on thet ransactions carried on by the exchanges of the country is regarded by Herbert Knox Smith, commissioner of corporations, as offering in some measure "a constitutional and available means of regulation" of these bodies. But in a report submitted by him to President Taft Friday, Mr. Smith acknowledges that he is somewhat at a loss to determine exactly how "to eliminate the evil and retain the good" of the future transactions of the exchanges.

"Whether this can be done and how, I do not presume to say," he retorts. "If a tax law should be so framed," he says, "as to distinguish between future transactions which are beneficial, which give the fullest play to the natural laws of supply and demand and those transactions on the other hand, which are carried on under a false and uneconomic system, much good probably would result."

OLD ORCHARD HAS FIREBUG

Old Orchard, Me., Feb. 5.—The police are hunting today for the firebug who yesterday set fire to the bathhouses connected with the Cedar Brook cottage, destroying the bathhouses, cottage and residence of William F. Fernald and threatening the big Montreal and Ingleside houses and smaller hotels. The loss was $12,000. The police believe the firebug attempted to destroy all the property along the ocean front.

Only the fact that the roofs of cottages and hotels were covered with snow preventing a serious fire in that section of the resort. The air was filled with sparks and firebrands, some of them being found a quarter of a mile from the scene.

As single set of footprints were found leading along the beach and thence to the bathhouses on the ocean front about half a mile from the Old Orchard railroad stations. Tracks were also found leading from the houses to the beach.

The amount of Mr. Fernald's insurance is not known. The loss is estimated to be $10,000 on building and contents.

The Cedar Brook cottage loss will be $2,000. It was uninsured. It is owned by Mrs. Charles Hurd of Saco and Fred and Will Lowell of Boston.

SAVED 10,000,000

Dr. Wiley Says His Tests on Sugar Resulted in Big Revenue

Washington, Feb. 5.—"Every dollar we have spent in our laboratory has saved Uncle Sam $100. In the 12 years that I had charge of the microscopic tests of sugar I think I can say I have saved the United States government $10,000,000." Chief Chemist Wiley made this statement on Friday to a House committee, and declared that between 1890 and 1902 he found marked differences in the same grades of sugar at different ports. He said the government was not getting all the revenue it should.

Dr. Wiley said investigation of stored eggs showed decomposition threatened the development of a toxin.

A SIMPLE CURE FOR HAIR TROUBLES

There are no better things known for treating the hair and scalp than Refined Soap, White of Eggs, Glycerin, Cochin Cocoanut Oil and Salicylic Acid. The soap cleanses the scalp of dirt. The Cocoanut Oil helps to make a lather and gives a beautiful gloss to the hair. The White of Eggs loosens dandruff and scales on the scalp. Glycerin soothes and heals because of its emollient properties. Salicylic Acid is a destroyer of germs and bacteria and is an antiseptic that prevents disagreeable odors. Birt's Head Wash is made of all the above ingredients. It is a new scientifise preparation that keeps the pores of the scalp open so the hair follicles can secure proper nourishment.

NEW CASTLE NEWS

Glories and Hindrances of the Winter Season

Bad Foreign Substance in the Hand of Mrs. Annie Pridham

New Castle, Feb. 5.

This is typical ground hog weather. When the timorous, fuzzy creature came out of his hibernation Wednesday to make his solar observation, he cast a blinking glance over his shoulder and saw his shadow cast upon the frozen ground or the melting snow bank. He went back and curled up again for sleep until the vernal equinox which is more than six weeks distant. Even if we do not see him come out and do the prophetic stunt he still retains our confidence and faith in the indications of Candlemas day.

Nevertheless it is the height of the season for us, even if delayed; and it has all of the distinguishing glories of winter as we know that season in New England. Here in the little island town we can appreciate it in its full beauty. When nature lies wrapt in the sparkling grandeur of a snowy shroud, what an expanse of whiteness, what a glory of light, when the sunshine breaks through! We shield our eyes from its brilliance. The woods which seemingly so lately were donned with foliage, stand forth in their stern gray garments; the marsh lands are a wide expanse of dreaming Nature, and yet to those who know how to appreciate, the charm of the season makes itself felt over all.

Mrs. Henry Becker is restricted to her home with lameness.

Dr. Ladd removed a black pin an inch and a half long from the palm of the right hand of Mrs. Annie Pridham on Thursday. The injured member is doing finely.

Mrs. Eliza A. Rand, who has been ill for the past week, is able to sit up a little.

It is with extreme regret we chronicle the critical illness of our oldest resident, Mrs. Hannah Locke.

Mrs. Grace Durkee, who has been passing a brief sojourn with friends, has returned to her home in Haverhill.

Mrs. Addie Frost, who has been restricted to her home by a bronchial cold, is able to be out.

Mr. Elmer E. Eaton and Kerry Comnack of Fort Constitution were put through the cribbal third degree at the regular meeting of Wentworth lodge, Knights of Pythias Friday evening. After "Knighthood Was In Flower," the lodge repaired to the attractive banquet hall where a substantial supper was served.

At the residence of her parents on Main street, Mr. and Mrs. George B. Ricker on Wednesday, Hazel Ricker celebrated the ninth anniversary of her birth by inviting eleven of her little friends to a reception from four to six. The invitations were very gladly accepted to assist in this important function. A handsome birthday cake adorned the centre of the table. A dainty luncheon of sandwiches, ice cream, cake, fruit and candy, was served. Miss Hazel was very pleasing in her capacity as hostess while a happier party of children could not be imagined than those who assisted her in this celebrating her birthday.

Not a few of our male residents have an itching ambition that cannot be scratched, to migrate to St. Cloud, Florida. It would be a dead certainty, one way or the other, whether some of those who have this burning desire would cultivate or aggravate said land. Just when this land thirsty bunch will be enroute for this alluring Arcadia is still in the air.

KITTERY LETTER

(Continued from page one.)

and Mrs. D. E. Shapleigh, over the week end.

Mr. and Mrs. Arthur Baker of Love Lane will pass Sunday in York.

Walter Donnell of Lynn Mass., is the guest of his parents, Mr. and Mrs. Frank Donnell of Central street over Saturday and Sunday.

Traip Academy will reopen for the usual session on Monday.

"The Church of Christ, Diplomat," is to be the subject of the forenoon sermon by the pastor Rev. E. H. Macy, at the Second Christian church on Sunday. Mr. Mervin G. Ford is the superintendent of the Bible school at noon. At 6.00 the Senior Christian Endeavor society; topic, "The Model Endeavorer;" leader, the president, Mr. Alexander Dennett. At 7.00 services appropriate to Christian Endeavor Day.

Many from this side of the river were absent from their duties in Portsmouth on Friday owing to the severe storm.

Mrs. Albert Bowden of Maple street still continues to be very ill.

The next social event in town will be the sixteenth annual ladies' night of Constitution Lodge, Knights of Pythias, which will be held on Tuesday evening, Feb. 15.

Mrs. Harry A. Longstaff and daughter, Mrs. E. E. Moulton, have returned from several weeks' visit in Wisconsin.

Kittery Point

Kittery Point correspondent's telephone 297-5.

The winners at Friday evening's meeting of the Firemen's Whist club were Freeman Lewis first, Ernest Bayliss second and Mark Blake third.

Ezra Kimball, who was struck and seriously hurt about the head by a team on the road Thursday night, is resting comfortably.

Four large flocks of geese were seen by several local people, flying north on Thursday night.

Jesse Tobey's condition is uch improved.

Walter Blake is reported quite ill

Jessie Brooks of North Berwick is visiting relatives here.

Trueman Bedell is confined to the house by illness.

Friday morning's mail was an hour late on account of the storm. The Boston papers via Dover were more than eight hours late.

Mrs. Alberta Cobb is visiting in Kennebunk.

John MacRherson of Boston is here on business at the Goodwin farm on Gerrish island.

It has come to light that upwards of tight thousand dollars remains available for the further improvement of Little Harbor if deemed iecessary. This place, as a harbor of refuge has proved a dismal failure an average of fewer than six merchant vessels using it yearly for the past ten years. This sum, if judiciously expended, might remove Logy Ledge, an obstruction which has already stranded more coasters than ever will enter Little Harbor from now till the crack of doom.

Pillsbury's Wonderful Memory.

Harry N. Pillsbury, the chess player, offered one day in South Bethlehem, Pa., to memorize thirty words, no matter how hard they might be, the selections to be read to him only once.

Professor Merriman of Lehigh university and Dr. Threlkeld-Edwards of Bethlehem picked out most of the following words: Antiphlogistine, periosteum, tokodilastase, plasmon, ambrosia, Threlkeld, streptococcus, staphelococcus, micrococcus, plasmodium, Mississippi, Freiheit, Philadelphia, Cincinnati, athletics, no war, Eichenberg, American, Russia, philosopher, Piet-Potgieters-Rust, Salmagundi, Omsillecootsi, Bangmamrato, Schlochter's Nek, Manzinyama, theosophy, entrichism, Madjesoamslopa.

Mr. Pillsbury immediately repeated these words in the order given and in the reverse order.

A Cockney.

Minshen, a dictionary maker of London, in 1617 issued a work which gave the following amusing account of the origin of the word "cockney:" "A cockney, or cockny, applied only to one born within the sound of the Bow bells—that is, within the city of London—whiche terme came first out of the following tale:

"A citizen's sonne, riding with his father out of London into the country and being a novice and merely ignorant of how corne and catel do increase, asked when he heard a horse neigh what the horse dide. His father answered, 'The horse dothe neigh. Riding further, he heard a cock crow and said, 'Dothe the cock neigh too?' And therefore cockney, or cockneigh, by inversion thus: Incortus—i. e., raw or unripe in countrey-mens affaires."

Cheapest accident insurance—Dr. Thomas' Eclectric Oil. Stops the pain and heals the wound. All druggists sell it.

Portsmouth Theatre

Thurs., Fri. and Sat.

FEBRUARY

3, 4 and 5

Matinee & Night

Sherman's Famous Motion Pictures and Refined Vaudeville

One show two and one half hours long. Nothing repeated First release of films for the first time in Portsmouth.

Real Vaudeville by Real Artists

Motion pictures from the studios of the acknowledged masters of the art.

Admission 10c a Few Seats 20

Copyright, 1909, by L. ADLER, BROS. & CO.

What is this I see? Adler Brothers & Co.'s Rochester Made Clothing sold at N. H. Beane & Co.'s. Guess I'll go down and look them over. Suits from $15.00 to $25.00. Overcoats from $12.00 to $22.50. That is not so bad, I'll step in to No. 3 Congress Street and investigate.

Our Idea in Advertising

Is not so much to sell a Suit or Overcoat as it is to get a customer. There is a big difference between selling a man a suit and getting him for a regular customer.

But our object is to sell a man such a good suit the first time that he comes back for another one next season, and keeps coming back until he gets the habit of coming,—a habit that he finds too good to break.

There are many things about our Suits and Overcoats that we could tell you, but long years of experience tells us, that a atisfied customer is one of the best advertisements a Tailor can have.

Let us make you a Suit or Overcoat this season.

Charles J. Wood, Merchant Tailor.

Military & Naval Uniforms A Speciality

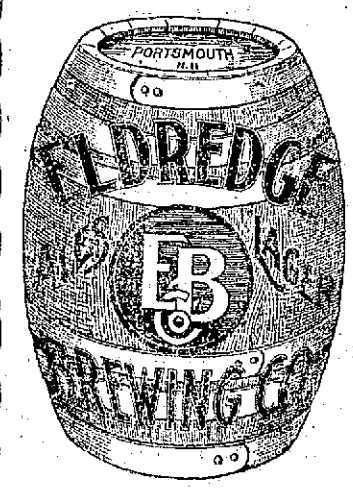

The Taste The Flavor

OF THE BEST BREW IN NEW ENGLAND

Eldredge's Ale NEVER CHANGES

Point to the Unimpeached Record of Eldredge's Ale and Lager.

PAINTERS' SUPPLIES

A. P. WENDELL & CO.,

2 Market Square.

A New Hotel
at the Old Stand
$250,000 has just been spent
Remodeling, Refurnishing, and Redecorating the
HOTEL EMPIRE
Broadway, Empire Square & 63d St.
NEW YORK CITY.
Restaurant and Service U[illegible]lled
Splendid Location
st Modern Improvement
All surface cars pass or transfer to door
Subway and "L" stations 2 minutes
Hotel fronting on three streets
Electric Clocks, Telephones and Automatic Lighting Devices in every room
Moderate Rates
MUSIC
W. Johnson Quinn, Proprietor
Send for guide of New York-Free

First National Bank
of Portsmouth
New Hampshire
U. S. DEPOSITORY
B. P. KIMBALL
President
C. A. HAZLETT
Cashier
J. K. BATES
Asst. Cashier
Safe Deposit Boxes for Rent

EXETER, HAMPTON & AMESBURY ST RY., HAMPTON N. H.

In Effect Dec. 1, 1909.

Cars leave Exeter for Smithtown—*6.50, 8.00 a. m., then every hour until 9.00 p. m., then 10.00 p. m. to Whittier's only.

Cars leave Smithtown for Exeter—*6.50, 8.00 a. m., then every hour until 9.00 p. m., then 10.00 p. m. to Car Barn only.

Cars leave Whittier's for Hampton Beach—7.40, 8.40 a. m., 1.40 then hourly until 6.40 p. m.

Cars leave Hampton Beach for Whittier's—7.50, 8.50 a. m., 1.50 then hourly until 6.50 p. m.

Cars leave Whittier's for North Beach connecting with cars for Rye Beach and Portsmouth—7.40 8.40 a. m.. 1.40 then hourly until 6.40 p. m. 2.40 p. m. trip to Life Saving Station only.

Cars leave North Beach for Whittier's connecting with cars for Exeter Newburyport and Haverhill—8.05, 9.05 a. m., 2.05, 4.05 then hourly until 7.05 p. m.

Sundays—Cars leave Whittier's 9.40 a. m. to 6.40 p. m. inclusive.

*Does not run Sundays.

J. A. MacADAMS, Supt.

H. W. NICKERSON,
Undertaker and Licensed Embalmer,
Office - - 5 Daniel Street,
PORTSMOUTH, N. H.
Residence 9 Miller Avenue,
Telephone at Office and Residence.

George A. Jackson,
CARPENTER
AND
BUILDER,
No. 6 Dearborn Street.
Jobbing of all kinds promptly attended to.

BOSTON HOLDING CO. HAS CONTROL OF B. & M.

Have Forestalled Taft's Bill to Prevent One Road Having Control of Another.

Boston, Feb. 5.—The Boston Railroad Holding company has recently added to its holdings of B. and M. stock about 26,000 shares, giving it 51 per cent. of the combined preferred and common stock outstanding and thus forestalling the probable passage of the Taft legislation designed to prevent one railroad from owning stock of another, except in cases where it has already held a majority of at least 1 per cent.

When the additional stock is transferred it will make three separate purchases of Boston & Maine stock which the Holding company has made. The original purchase was made in July last, when 109,948 shares of the stock of the Billard Holding company were secured. In October the Billard interests sold an additional block of 21,581 shares giving the Boston Holding company 131 529 shares.

The new stock recently purchased has been acquired from three different sources and has been in process of accumulation for the past four or five months. Some 12,000 shares of treasury stock was purchased direct from the Boston & Maine at about $145 per share. A block of 5699 shares was picked up at public auction about the middle of January, and between 7000 and 8000 shares have been bought in from time to time in the open market at various prices.

The method of payment for this stock is not yet definitely decided. To date the Holding company has issued its notes to the New Haven road which has furnished the cash to complete the purchases. Later on these notes will be retired and some sort of permanent security, probably Holding company bonds and stock, will be issued in their place.

SANK OFF HATTERAS

Distress Signals Sent Out By Wireless and Ships Rushed to Aid

Washington, Feb. 5.—"S. O. S.," the new wireless signal of distress was flashed Friday by the steamer Kentucky of the Alaska Pacific Steamship company sinking 240 miles southeast of Cape Hatteras.

The stations of the United Wireless company at Hatteras picked up the message and sent it seaward to get aid for the Kentucky, struggling through the heavy seas and in danger of going down at any moment with her captain and crew of 75 men.

Among the vessels that picked up the distress signal were the Mallory liner Alamo, which headed for the Kentucky. The battleship Louisiana was reached off the Chesapeake and ordered to go to the aid of the Kentucky.

The Kentucky was recently bought by the Alaska Pacific steamship company from the Eastern steamship company for the passenger trade between San Francisco Seattle and Alaskan ports. She was fitted out at New York for her trip to the Pacific, and just before sailing complete wireless apparatus was installed. This may save the lives of all on board.

The Kentucky is a steamer somewhat over 200 feet in length, is commanded by Capt. Moore and for her trip around the Horn, shipped a crew of 75 men. She sailed from New York to Seattle on January 23. Six hours after she passed Sandy Hook, a wireless despatch was received here from her saying she was leaking badly.

Before she reached Newport News where she put in for repairs she nearly turned turtle during a heavy storm. Repairs were effected at the Virginia seaport and she sailed on Feb. 1, from Newport News in continuation of her long voyage down the Atlantic coast and up the Pacific shore. Since her departure from Newport News the Kentucky found herself engaged in buffeting seas which battered her side and opened her seams.

T. A. McLearny, according to wireless reports the operator who manipulated the key on the Kentucky between here and Newport News, declined to continue with the steamer on her further voyaging, his place being taken W. G. Maginnis, who sent out the 'S. O. S.' distress call today.

The Kentucky was built in 1897 at Bath, Me. and christened the Lincoln. She ran between Boston Bath and Boothbay for the Kennebec steamshop company which sold her to the Flagler interests for service in Florida. The steamer's name was changed to the Martinique and after some service between the ports of Miami, Nassau and Key West, the Martinique was old to the Eastern steamship company for service between New York and Boston. She then was rechristened the Kentucky.

The steamer Kentucky was familiar to marines and life-savers along the Rhode Island coast. The craft come especially into the public notice in Feb. 1907, when she hurriedly dispatched to Block Island, where the bodies of the dead, together with the Larchmont were taken aboard and brought up to Providence.

Ship Gone—All Hands Saved

New York, Feb. 5.—Thanks again to the wireless and the international distress signal, Capt. Moore and his crew of 46 men are this morning safe on board the liner Alamo, bound for Key West while their vessel the Kentucky, has sunk off Cape Hatteras. It is another case of a disaster averted by wireless and told to the world by the same medium.

The Kentucky was insured for $70,000.

Messages were coming by wireless all night and the final news came early this morning.

"IN A BAD WAY."

Many a Portsmouth Reader Will Feel Grateful for This Information

When your back gives out;
Becomes lame, weak or aching;
When urinary troubles set in.
Your kidneys are "in a bad way."
Doan's Kidneys Pills will cure you.
Here is local evidence to prove it:

Thomas Entwistle, city marshal, 47 Cabot street, Portsmouth, N. H., says: "I think as much of Doan's Kidney Pills today as I did years ago when I first used them. At that time I was in a bad way as the result of kidney trouble and though I had repeatedly tried remedies to get relief my efforts were in vain. When Doan's Kidney Pills came to my attention, I procured a supply at Philbrick's Drug store and began their use as directed. In a short time I was rid of kidney trouble and felt better in every way. I occasionally have a slight pain in my back, but a few doses of Doan's Kidney Pills give me prompt relief."

For Sale by all dealers. Price 50 cents. Foster-Milburn Co., Buffalo, New York, sole agents for the United States.

Remember the name—Doan's—and take no other.

THE UNITED STATES OF AMERICA

District of New Hampshire.

WHEREAS, on the 20th day of January, 1910, Charles W. Hoitt, Attorney of the said United States for the District of New Hampshire, for and in behalf of the said United States filed a libel in the District Court of the United States for the District of New Hampshire against the Schooner Katherine D. Perry, her tackle, apparel, boats and furniture, and against all persons lawfully intervening for their interests therein, in a cause of collision, civil and maritime,

AND WHEREAS, by virtue of process in due form of law, to me directed, returnable on the third Tuesday of March, A. D., 1910, I have seized and taken the said Schooner Katherine D. Perry, her tackle, apparel, boats and furniture and have her in my custody.

NOTICE IS HEREBY GIVEN, that a District Court of the United States will be held in the United States Court Rooms, in the City of Portsmouth, in the District of New Hampshire, on the 15th day of March, A. D., 1910, for the trial of said premises and the owner or owners, and all other persons who have or pretend to have or claim any right, title or interest therein are hereby cited to be and appear at the time and place aforesaid, to show cause, if any they have, why a final decree should not pass as prayed.

E. P. NUTE,
U. S. Marshal.

January 24th, 1910.
b124.14t

BIG G CURES in 1 to 5 days. Guaranteed not to stricture. Prevents Contagion. THE EVANS CHEMICAL CO. CINCINNATI, O. U. S. A.
MEN AND WOMEN.
Use Big G for unnatural discharges, inflammations, irritations or ulcerations of mucous membranes. Painless, and not astringent or poisonous.
Sold by Druggists,
or sent in plain wrapper, by express, prepaid, for $1.00, or 3 bottles $2.75. Circular sent on request.

NEW DISEASE

Is Caused by the Smoke from Automobiles

New York, Feb. 5.—In an effort to stamp out an automobile nuisance the National Highways Protective Society has forwarded to President Lederle of the Board of Health a petition requesting him to put a stop to autos emitting blue smoke in the streets. A copy of the petition was sent to Mayor Gaynor. It bore the signatures of twenty of the leading physicians in the city.

"This smoke in the streets is a nuisance," said Dr. Holbrook Curtis last night. "It causes naso-motor rhinitis, which is similar to a cold arising from a shock, and is hay fever. It affects membranes of the nose and throat causing an inflammation that is especially irritating to asthmatics and consumplives, and it is likely to do great injury to invalids. Then it also affects the stomach. I know many persons who are unable to ride in an automobile without suffering bad results. If their own car does not smoke, some one's else does. Besides causing physical injury the smoke creates mental anguish. It discolors women's dresses and complexions.

To Col. Edward S. Cornell, secretary of the Highways Society, was given credit for the discovery of the nuisance, which as a fashionable disease gives promise of supplanting appendicitis. He found he had to turn on the gas in the society's rooms at No. 6 West Twenty-eighth street long before the hun had set. Peering out into darkened Fifth avenue he noted a blue haze arising from smoky motor cars. This was the pests the highways protectors determined to exterminate.

BARNABEE AT MUSIC HALL.

The mere mention of the coming of Barnabee should be enough to insure him of a full house at Music Hall, Monday night. He has always been heartily welcomed not only as a notable "Son of Portsmouth," but as the great, and delightful humorous singer of America. Doubtless it will be so now, and due appreciation will be shown of his favoring his native city with an entertainment that promises many excellences. It is hardly necessary to appeal to the local pride which naturally attends the successes of a Portsmouth man—"boy" we had almost said,—for some of his old friends are still living to remember him as a youth full of vivacity and vocal ability and one whose presence was as essential to a party of his friends as breath is to life or as candy is to courtship. We were sorry when he left Portsmouth, delighted when he began to make his mark in Boston—and rejoiced when he came here full of honors and gave us a feast of song and humor. It has been "Barnabee"—first, last and "will be forever"—or as long as he can fill our evenings with music and good solid fun and pleasure.

CEYLON MENUS.

The Way Natives Wrestle With the English Language.

A writer in the Epicure tells of several menus with which he was confronted when traveling in Ceylon. The menu, he says, is an indispensable adjunct to a respectable luncheon or dinner table in Ceylon. As a rule, the head servant writes it out and from his elementary knowledge of English as "she is wrote" springs a host of quaint blunders. At the same time his fertile oriental brain is ever apt to add footnotes, which are perhaps his happiest achievement.

At one lunch there figured among the dishes "roast beef," but it caused the hostess some consternation when she discovered the additional legend in very small letters, "roast beef, smelling a little," the parenthetical note being meant to intimate that the dish was accompanied by a sauce of savory odors.

On another occasion there appeared this following acknowledgment of deficiency: "Steak and kidney pie; no kidney."

It was altogether delightful, continues the writer, to find at one dinner our old friend Welsh rabbit appearing as "Welsch rubbish." The same genius translated harlcot mutton into "hurrygod mutton." Our own boy, he adds, on the occasion of a hastily improvised dinner, was unable to accomplish a dessert. Consequently he put the word "plates", at the end of the menu.

Free Receipt for Weak Men

Gentleman Will Send It Confidentially, Free and Sealed, to Every Weak and Unable Man Who Writes for It.

"Reg. U. S. Pat. Off."

I have in my possession a prescription for nervous debility, lack of vigor, weakened manhood, failing memory and lame back, brought on by excesses, unnatural drains or the follies of youth, that has cured so many worn and nervous men right in their own homes—without any additional help or medicine—that I think every man who wishes to regain his manly power and virility, quickly and quietly, should have a copy. So, I have determined to send a copy of the prescription, free of charge, in a plain, ordinary sealed envelope, to any man who will write me for it.

This prescription comes from a physician who has made a special study of men, and I am convinced it is the surest acting combination for the cure of deficient manhood and vigor failure ever put together.

I think I owe it to my fellow man to send them a copy in confidence, so that any man, anywhere who is weak and discouraged with repeated failures may stop drugging himself with harmful patent medicines, secure what, I believe, is the quickest acting, restorative, upbuilding, SPOT-TOUCHING remedy ever devised, and, so, cure himself at home quietly and quickly. Just drop me a line like this: Dr. A. E. Robinson, 4724 Luck Bldg., Detroit, Mich., and I will send you a copy of this splendid receipt, in a plain, ordinary sealed envelope, free of charge.

The Sunday Services.

Y. M. C. A.

Dr. Dana of Exeter will be the speaker at the Men's meeting of the Y. M. C. A. Sunday at 3.30 p. m. Dr. Dana's power of interesting men is so well known in Portsmouth, he is sure to draw a large audience. Miss Hanscom will sing several solos.

North Church.

Morning worship at half-past ten with preaching by the pastor.

Vesper service in the church at five o'clock.

Sunday school in the chapel on Middle street at twelve o'clock.

Young People's meeting in the parish house at ten minutes past six o'clock.

Unitarian Church.

Regular services at 10.30 a. m. Preaching by Rev. Alfred Gooding.

Sunday school at the chapel on Court street at 12 o'clock.

The choir will render the following musical numbers at the morning services:

"Praise the Lord," Buck
"Abide With Me" Greene
"The King of Love," Bullard

To Lecture in Eliot.

At the Congregational church in Eliot in the evening, Mr. C. W. Gray will give his lecture ("Some Familiar Hymns, and those who Made Them.").

Christian Science Society

Services to which all are welcome are held at No. 2 Market street, Sunday morning at 10.45 and Wednesday evening at 7.45. Subject for February 6th, "Spirit."

Sunday school at 11.50 a. m.

A free reading room is maintained at the same address which is open to the public daily except Sunday from 2 to 4 p. m. where all Christian Science literature can be found to be read or purchased.

There will be a "Lincoln Day" Service on Saturday Feb. 12, at 3 p. m., to which all are cordially invited.

Salvation Army.

Sunday morning 10.30 a. m. Capt. D. W. Cobb, Jr., will speak in the Congregational Church, New Castle. Subject—"Servants of Everybody."

Sunday school in hall at 2.00 p. m.

Gospel service at 3.30 p. m. Capt. Tibbetts, who has come to assist Capt. Cobb will have charge. All are welcome.

Salvation Army meeting at 8.00 p. m. Capt. Cobb Jr. will have charge.

Service every night in the week. All welcome. Hall, No. 4 Hanover street.

Methodist Church

Communion at 10.30.

Sunday school at 12. The attendance last Sunday was 166. Old and new members are urged to be present at this session.

Epworth League devotional meeting at 6.30.

Evening song service and short sermon in the auditorium of the church at 7.30.

Tuesday evening the class meeting in the vestry at 7.30.

Wednesday evening the Fourth Quarterly Conference will be held at 7.30 in the vestry. Dr. Sanderson will preside and the concluding business for the conference year will be transacted.

Also on Wednesday evening the Woman's Home Missionary society meets with Mrs. William Bridle, Richards avenue.

Thursday evening the Epworth League will give a supper and entertainment in the vestry.

Friday evening, the midweek prayer meeting.

Middle Street Baptist Church.

Morning service at 10.30. Rev. W. E. Witter, D. D., District Secretary of the American Baptist Missionary Union will speak.

Communion service immediately following the morning service.

Sunday school at noon in the chapel. Men's Class and Young Men's class in the Guild Room.

Evening service at 7.30. The pastor will speak upon "Revising Our Opinions."

Monday evening at 7.30 p. m. Entertainment by the Girl's Guild in the chapel.

Tuesday evening at 7.45 p. m. The Y. P. S. C. E. will observe by a special service the anniversary of the founding of Christian Endeavor. All welcome.

Wednesday at 3.30 p. m. Meeting of the Woman's Missionary Society.

6.15 p. m. Supper will be served 7.30 p. m. Rev. Arnaldo Natino will speak of his travels in Europe.

Friday at 7.45 p. m. Prayer meeting.

Court Street Christian Church.

Regular morning worship with preaching by the pastor at 10.30 a. m. The subject will be along the lines of the anniversary of Christian Endeavor day.

Sunday school at 11.45 a. m. The Christian Endeavor and the preaching service will be united as one in the evening, commencing at 7.00 p. m. and the exercises as given by the United Society will be used. Monthly meeting of the Benevolent Society on Thursday afternoon and evening.

The Christian Aid Society hold a sale and entertainment on Wednesday evening the ninth.

Pearl Street Free Baptist Church.

Rev. E. P. Moulton pastor. Morning service at 10.15.

The question to be answered by the pastor in his sermon next Sunday morning is "Must a Christian Forgive Every Kind of Insult?"

Sunday school and Men's Bible class at 11.45.

Preaching by the pastor at 5 o'clock subject of the sermon will be, "Why Do Men Need to be Saved?"

Christ Church.

Quinquagesima Sunday.

Services: Holy Eucharist 7.30 a. m. Holy Eucharist and sermon 10.30 a. m. The Catechism 12 m. Evensong and sermon 7.30 p. m. Meeting of the Junior Brotherhood 6.15 p. m.

Wednesday in this week will be Ash Wednesday, the first day of Lent. Services: Holy Eucharist 7.30 a. m. Matins and Penitential office 10.30 a. m. Litany 12 m. Penitential Service and address 7.30 p. m.

Music at 10.30 a. m.

Processional No. 73, Alleluia! Song of Gladness, Haydon
Kyrie, Maunder
Sequence No. 77, Thou Who in that Wondrous Journey, Bullinger
Gloria Tibi, Gratia Tibi, Plainsong
Credo Maunder
Offertory, No. 76, Glorious Spirit Holy Ghost, Stainer
Sanctus, Maunder
Benedictus, Maunder
Agnus Dei, Maunder
Communio No. 227, O Salutaris Hostia Uglow
Gloria in Excelsis Maunder
Processional, No. 521, Thro' the Night of Doubt and Sorrow, Bambridge

Music at 7.30 p. m.

Processional, No. 73, Alleluia! Song of Gladness Hayden
Psalter for the day.
Magnificat, French Tone
Nunc Dimittis, Tenth Tone
Hymn, No. 345, My Faith Looks Up to Thee, Mason
Processional, No. 329, Thy Kingdom Come, O God, Hymn

Meeting of the Woman's Auxiliary Tuesday 7.30 p. m. Thursday 2.30 p. m. and Friday, 2.30 p. m.

AVERT RAILROAD TROUBLE

Officials to Resume Negotiations With Employes.

Chicago, Feb. 5.—Prospects of a struggle between the 33,000 members of the Brotherhood of Locomotive Firemen and Enginemen, employed on 61 American railroads and involving 190,000 miles out of the total of 234,000 miles in this country, practically were eliminated by a step taken Thursday by the firemen's committee in making overtures to the railroads looking to a continuance of wage negotiations.

Following the cessation of negotiations Wednesday, it was announced that the matter would be put before the men to be voted upon. Thirty days was thought to be the time it would take the 33,000 men to cast their votes.

President Carter of the Brotherhood of Locomotive Firemen and Enginemen wired from Peoria to W. G. Nixon, general manager of the 'Frisco lines and chairman of the general managers' committee, asking that March 7 be set for resumption of negotiations following the decision by the men.

Mr. Nixon at once accepted the offer.

LITERARY NOTES

"Recreation" for February

The dozen articles in Recreation for this month are illustrated by over a hundred photographs taken especially for the purpose. One of the most striking of these is a full page halftone of a four-horse logging team coming down a precipitous mountain road in front of a load of giant spruce logs. This is one of the nineteen photographs used to illustrate Leonard Dewitt Sherman's "Logging in the White Mountains," an article of unusual interest dealing with life at a lumber camp at which 5 000,000 feet of spruce are cut yearly.

Soothes itching skin. Heals cuts or burns without a scar. Cures piles, eczema, salt rheum, any itching. Doan's Ointment. Your druggist sells it.

[No. of Bank, 401.]

REPORT OF THE CONDITION OF The National Mechanics & Traders Bank,

At Portsmouth, in the State of New Hampshire, at the close of business, January 31st, 1910.

RESOURCES.

Loans and Discounts,		$291,596.34
Overdrafts secured and unsecured,		155.38
U. S. Bonds to secure circulation,		1 0,000.00
Premiums on U. S. Bonds,		16,250.00
Bonds, securities, etc.,		72,000.00
Banking house, furniture and fixtures,		50,000.00
Due from approved reserve agents,		17,568.[illegible]
Checks and other cash items,		8 133.[illegible]
Notes of other National Banks,		9,830.00
Fractional paper currency, nickels, and cents,		523.66
Lawful Money Reserve in Bank, viz.:		
Specie,	$23,789.70	
Legal-tender notes,	5,000.00—	28,789.70
Redemption fund with U. S. Treasurer (5% of circulation).		5,000.00
Total,		$600,447.87

LIABILITIES.

Capital stock paid in,	$100,000.00
Surplus fund,	25,000.00
Undivided profits, less expenses and taxes paid,	4,852.26
National Bank notes outstanding,	99,200.00
Due to other National Banks,	86.84
Due to approved Reserve Agents,	120.18
Dividends unpaid,	9.00
Individual deposits subject to check,	320,629.59
Notes and bills rediscounted,	5?,000.00
Total,	$600,447.87

State of New Hampshire, County of Rockingham, ss:

I, C. F. Shillaber, Cashier of the above-named bank, do solemnly swear that the above statement is true to the best of my knowledge and belief. C. F. SHILLABER, Cashier.

Subscribed and sworn to before me this 3d day of February, 1910.

GEORGE H. LORD, Notary Public,

Correct—Attest:

G. RALPH LAIGHTON, FREDERICK M. SISE, THOMAS H. RIDER, } Directors.

NOTICE

The subscriber gives notice that he has been duly appointed Administrator of the estate of Lucretia Davidson, late of New Castle in the county of Rockingham, deceased.

All persons indebted to said estate are requested to make payment, and all having claims to present them for adjustment.

THOMAS DAVIDSON.

Dated January 26, 1910.
h129,f5,12

NOTICE

The subscriber gives notice that he has been duly appointed Administrator of the estate of Ralph Davidson, late of New Castle in the county of Rockingham, deceased.

All persons indebted to said estate are requested to make payment, and all having claims to present them for adjustment.

THOMAS DAVIDSON.

Dated January 26, 1910.
h129,f5,12

Boston & Maine R. R.

In Effect October 5, 1909.

FOR BOSTON—3.25, 6.25, 7.25, 8.20 10.10, 10.55 a. m., 1.52, 5.00, 6.27, 7.23 p. m., Sunday—3.25, 8.00, 10.00 a. m., 1.52, 5.00, 7.00 p. m.

Returning, Leave Boston—7.30, 8.17, 9.00, 10.10 a. m., 1.00, 3.30, 4.56, 6.00, 7.00, 10.00 p. m. Sunday—8.20, 9 00 a. m., 3.15, 6.30, 7.00, 10.00 p. m.

FOR PORTLAND—9.55, 10.45 a. m., 2.51, 8.50, 11.45 p. m. Sunday—[illegible] 8.50, 11.45 p. m.

Returning, Leave Portland—[illegible] a. m., 12.15, 5.00, 6.00 p. m. Sunday—1.30 a. m., 12.15 p. m.

FOR DOVER—6.55, 8.16 a. m., 12.2[illegible] 2.42, 5.22, 8.52 p. m. Sunday—[illegible] 10.00 a. m., 8.52 p. m.

Returning, Leave Dover—6.30, 10.35 a. m., 1.10, 4.25, 6.45, 9.00 p. m. Sunday—7.30 a. m., 1.10, 9.30 p. m.

FOR MANCHESTER and CONCORD—8.30 a. m., 12.40, 5.25 p. m.

Returning, Leave Concord—7.15, 10.2[illegible] a. m., 3.30 p. m.

FOR YORK BEACH—7.40, 11.00 a. m., 3.45, 5.35 p. m.

Returning, Leave York Beach—6.40, 8.[illegible] a. m., 1.00, 2.45 p. m.

FOR ROCHESTER and ROCHESTER, 5.55, 9.46 a. m., 2.42, 5.22 p. m.

Returning, Leave Rochester—6.10, 7.26, 9.45 a. m., 5.23 p. m.

NAVY YARD FERRY TIME TABLE

Leaves Navy Yard—8.20, 8.35, 9.15 10.00, 10.50, 11.15, 11.45 a. m.; *1.35 2.15, 2.45, 4.00, 4.20, 4.40, 5.00, *6.00, ‖7.45 p. m. Sundays—10.00, 10.15 a. m.; 2.15, 12.35 p. m. Holidays—9.30 10.30, 11.30 a. m.

Leaves Portsmouth—8.25, 8.4[illegible] 9.30, 10.15, 11.00, 11.30 a. m.; 12.15 1.45, 3.30, 3.30, 4.10, 4.30, 4.45, 5.40 *6.10, ‖10.00 p. m. Sundays—10.0[illegible] a. m.; 12.05, 12.25, 12.45 p. m. Holidays—10.00, 11.00 a. m.; 12.00 m.

*May 1 to October 15.
‖Wednesdays and Saturdays.

COMDR. F. M. BOSTWICK, Captain of the Yard
Approved: CAPT. F. A. WILNER, Commandant

Daily Arrivals — OF — COAL

Ensure the Best Results.

WE HAVE THE LARGEST SUPPLY OF THE BEST

The Consolidation Coal Co.
137 Market St.

Thomas E. Call & Son

— DEALERS IN —
EASTERN AND WESTERN
LUMBER
Shingles, Clapboards, Pickets, Etc.,
For Cash at Lowest Market Prices.
135 Market St.,
PORTSMOUTH, N. H.

THE BURGLARY INSURANCE

FOR STORES AND DWELLINGS.
RATES LOW.
John Sise & Co.,
NO. 3 MARKET SQUARE.

F. A. ROBBINS,

61 Market St.,
Upholsterer, Mattress and Cabinet Maker.
Agent for Santo Vacuum Cleaner
For sale, or to rent or will do your cleaning for you.
Telephone Connection

Farm and Garden

MAKE YOUR OWN CALABASH.

Any Farmer Can Grow the Gourd and Transform It Into a Pipe.

Do you want a calabash pipe? If so, you needn't pay a dealer from $5 to $12 for one. Grow it and make it yourself. After you have grown the gourd you can make the pipe in about half an hour at a cost of half a dollar. So says the bureau of plant industry at Washington. And your homemade calabash, if you take pride in the pipe in the making, will be just as artistic and satisfactory as the expensive imported one.

The calabash is made from a South African gourd. Until recently the gourd was not grown elsewhere, but the American consul at Cape Town

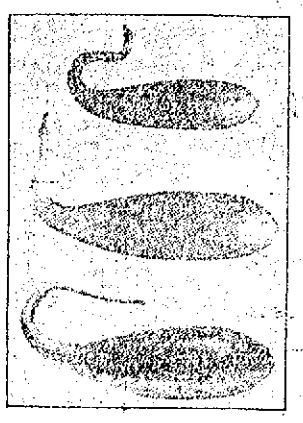

CALABASH PIPE GOURDS.

H. L. Washington, sent some of the calabash seeds to the department of agriculture in 1906. Since then the government has discovered by experimentation that the calabash will grow almost anywhere in the United States.

The gourd seed is planted about like melon seeds and at the same period. It grows luxuriantly, each vine producing many gourds. Not all of them are suitable for pipe material. Many are blighted by insect bites or other causes. Most of the gourds crook their own necks in growing. If the grower wants a pipe neck with artificial kinks he can get what he wants by bending the pliable neck in the way it is desired for it to grow and then waiting until the gourd matures.

Cut off the big end of the gourd at the point indicated for your pipe bowl's top. Clean out the pith. Cut off the neck end and make a little hole with your knife blade. Get a curved pipe mouthpiece with a screw thread. One from any old pipe will do, but it should be carefully boiled beforehand to cleanse it from nicotine deposits.

Screw the thread into the opening in the neck of your gourd. If you want an inner pipe bowl that can be taken out for cleaning, you can buy a cheap one, such as is used in meerschaums, at a tobacconist's store. A little plaster of paris poured into the calabash bowl and the inner bowl then pressed down flush with the top of the cut off gourd will make the inner bowl fit snugly. Don't leave it in the plaster of paris more than three minutes when fitting, for if you do it will set hard and be permanently stuck. Take it out after two or three minutes, when the plaster is partly dried.

After the plaster dries thoroughly put the inner bowl back, get a pipeful of good tobacco, light a match, place

CALABASH PIPES.

the bit in your mouth, puff away and dream dreams of auld lang syne or castles in the air. You are now a calabasher, qualified and passed by the United States government.

Uncle Sam says the farmers must not imagine that they can make a big income by growing calabashes and selling the gourds for pipe material. Gourds are imported now at from 25 cents to $2 a dozen. It is the necessity of hand work in making the pipes that causes them to be expensive when you have to buy them. No two gourds are of the same shape or size. Consequently all the cutting and fitting must be done by hand. It is worth while for a smoker to have a pipe which he has made himself.

Read For PROFIT Use For RESULTS

FOR SALE, WANTED, TO LET, LOST, FOUND, ETC., INSERTED

ONE CENT A WORD EACH INSERTION

3 LINES 1 WEEK FOR 40 CENTS

WANTED

WANTED—A thorough, energetic, capable and business-getting salesman. Permanent position. Get in the game right. Represent the leaders in the trade. None but reliable men need apply. Brown Brothers Nurseries, Rochester, N. Y. 1w,f3

WANTED—Mrs. M. C. Messenger, 28 Lincoln avenue, is prepared to do plain sewing of all kinds. j31,eb,1w

WANTED—Salesmen of ability and neat appearance to call on all merchants in their territory; elegant side line, convenient to carry; good commissions; prompt remittance. Belmont Mfg. Co., Cincinnati, O.

LOST

LOST—Two pay envelopes, between Gale Shoe Co., and Foye's store. Return to Mary Downing, 13 Russell street and receive reward. j31,hc,3t

MUFF LOST—The party that picked up the muff at Music Hall on Thursday evening can ascertain the owner by calling at this office. The muff is highly prized as a present. e-h, 3t F1

TO LET

TO LET—Furnished rooms. Apply at 5 Penhallow St. f2,h,1w

TO LET—Tenement, seven rooms with steam heat and bath, hot and cold water. Inquire at Herald office. J17, hc,tf

TO LET—Tenement, steam heated, 2 Webster Court. Ready this week. Rent $12. Apply this office. tf

TO LET—Store at corner of Row and Market streets. Apply at this office. o9,hr,tf

TO LET—Tenement 24 Fleet St., steam heat, rent $12.50. Will be ready February 24. ch 12 tf

FOR SALE

FOR SALE—Large bank desk formerly use at Portsmouth Savings bank. Inquire at this office.

FOR SALE—One incubator and brooder and two outside brooders. Apply to Mrs. M. L. Coes, Kittery Point, Me., 1w,f3

FOR SALE—Three second hand Williams' visible typewriters. Bargains. Inquire this office. n3,hc,tf

FOR SALE—Small house with a good garden, very pleasant, 7 minutes walk from P. O. Always let, a good investment. C. E. Gentleman, 1 Court Place. j26,hc 3t

FOR SALE—Vault Door—Iron grating doors and windows in N. M. & Traders' Bank Bldg. Inquire this office. Jy26,hc,tf

FOR SALE—A new $6.00 bed couch with a $3.00 spread for $5.00. A zon-o-phone talking machine with fifty 60c and $1.00 records two horns, for $15.00. J. F. Slaughter, 58 Market St. j26,hc,3t

MISCELLANEOUS

TO LET—Stores and storage for furniture etc. Apply to H. A. Clark & Co., Commercial Wharf

SIGNS—Some large and small signs that can be repainted to suit can be had at a bargain. Inquire at this office.

LODGES and Church societies furnished with moving picture shows at short notice. Apply to Manager Music Hall. tf

LARGE COUNTER—Formerly used in National Mechanics & Traders' Bank can be had at a bargain. Inquire at this office.

Congressman W. C. Lovering Dead

Washington, Feb. 5.—After an illness of several weeks Representative William C. Lovering of Taunton, Mass., died at his home in this city at 9.20 o'clock on Friday. Mr. Lovering was in his 70th year and was serving his seventh consecutive term in Congress.

He had been in feble health for several months, having suffered a breakdown during the tariff discussions of last summer, when the heat in Washington was intense.

Mr. Lovering had been able to attend but few of the sessions of the House this year. About two weeks ago he left a sick bed to go to the White House in company with Representative Scott of Kansas and others to urge upon the President the necessity of legislation to prevent gambling in futures. Mr. Lovering was deeply interested in this subject.

Largely as a result of the effects of Mr. Lovering' the compensation of the men in the life saving service was increased last year. As an expression of this service the men in the service presented Mr Lovering with a magnificent loving sup.

His district being in the maritime section of Massachusetts his friendship for the life saving crews had antedated his membership in the House of Representatives.

Mr. Lovering was a member of the House committee on manufactures.

Arrangements for the funeral have not been perfected. When the House assembled Friday the desk recently occupied by Mr. Lovering was draped in black. Upon motion of Representative Gillette of Massachusetts, the House ordered the appointment by the speaker of a committee of 15 members to attend the funeral and at 12.30 o'clock the House adjourned until Monday.

Paris To Be Cleaner Than Ever

Paris, Feb. 5.—The fall of the Seine was more rapid Friday. The appearance of the city is approaching the normal but the subway system is still inoperative. Water remains in the tubes, which, after they have been emptied, must be cleansed and disinfected. The progress toward the restoration of the lighting, telephone and telegraph lines is slow, but noticable.

The work of disinfection and other precautions against an epidemic of typhoid has been so thorough that all of the newspapers predict that Paris will not only escape contagion, but will emerge from the flood cleaner than ever before in her history. The superintendent of sewers reports that from his examinations this far made, it is evident that few of the sewer mains burst, the ruptures occurring in the branch pipes leading into buildings.

Despite the attempts of some of the opposition papers to make it appear that dissensions are rampant among the various relief organizations, investigation indicates that all are co-operating with zeal and devotion to a common purpose.

Foreign contributions to the relief fund totalled today about $700,000.

A BUNCH OF TALENT

Friday was a busy day for the police the storm apparently having a bad effect on some people for during the day seven drunks were arrested. Four of these, two men Willie Clark and James Murray, along with two women were located in a house on Pleasant street, where there was a pink tea in process when the police raided the place.

Thomas Coyne, a marine was arrested during the afternoon for assault on John Marble, a sailor, who was yesterday discharged from the Sanatorey.

Several lodgers made up the other occupants of the police station.

AN AERIAL FLIGHT,

Up to Date Romance In Which a Flying Machine Plays a Part.

By IRA TEN BROECK.

[Copyright, 1910, by American Press Association.]

"But, Jack, dear, I wouldn't dare," chattered Molly in a flutter of excitement.

"Yes, you will, Molly," answered Jack Wyster impulsively.

"Just think of the novelty of an elopement in a flying machine. The Eagle is in tiptop shape, and there isn't a bit of danger, so make up your mind to go this afternoon. Be at the shed at 2 o'clock, dear. Goodby!" Kissing her playfully, he ran down the steps and in the direction of the field where he had been trying out a new aeroplane.

Molly Windon smothered an impulse to call him back and tell her headstrong lover that she could not go with him, but she hesitated, and in that instant Jack disappeared around the house. She sighed deeply to quiet her excited nerves and fell back languidly into the hammock. The very audacity of the idea frightened her. Certainly, she loved Jack, but couldn't he find a safer way to run off to get married? To be sure, Colonel Windon, who was aware of the infatuation of his daughter for the young aeronaut, would be on his guard if he detected them going away together, while he would never suspect Jack's novel ruse. They were to ascend in the Eagle, cross the river to Rossetter, then jump into Jack's auto and run down to Terryville, where Will Boynton, his chum, would await them with a minister.

Molly was so nervous at luncheon that the colonel's curiosity was aroused, and he questioned her closely—so closely, indeed, that once or twice in her excitement she burst out into a

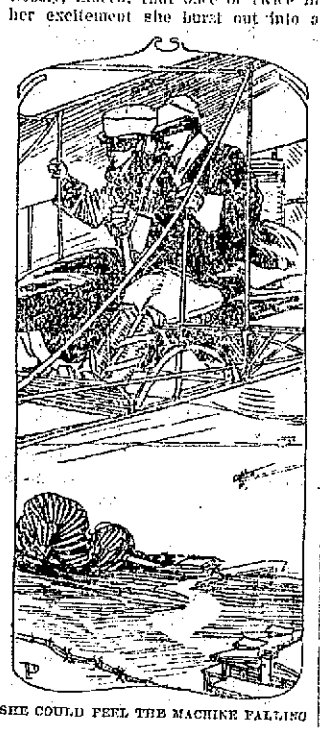

SHE COULD FEEL THE MACHINE FALLING

hysterical laugh. Immediately afterward she excused herself on the plea of taking a nap and retired to her room to prepare for her journey. But the colonel's suspicions were now aroused, and the old gentleman took a position on the veranda, with a newspaper, to await developments.

He had not been on the veranda long when his attention was attracted by the creaking of the side door, and he saw his daughter gliding furtively over the lawn, dressed in auto togs, in the direction of the trial field. Quietly he went into the house for his coat and followed her.

In a very few moments Molly arrived at the shed where Wyster's aeroplane was quartered. True to his word, Jack had everything in readiness for the escape and at once seated her in the frame, strapping her in securely. Both were so excited inwardly that they spoke only in monosyllables, while Jack prepared for the ascent with the methodical care of the trained aviator. Within a minute of the time Helen was seated the motor was throbbing, and the machine began to glide faster and faster over the field. Suddenly the earth seemed to fall, and she knew that they were rising. For a moment she closed her eyes and clung tightly to the narrow framework, but the exhilarating sensation of flying went into her head, and the madness of it all made her laugh in spite of her fear. Gathering courage, she looked down, and far below she saw her home as the machine circled over the field and soared toward the river. Suddenly her eyes were arrested by a figure in white running frantically from the field toward the boathouse. Jack saw it about the same time, and as he opened the throttle of the motor he shouted to her. All she could hear in the growing roar of wind was the word "colonel," but she caught his meaning. Windon was making for the river, and in a few moments the Comet, the colonel's racing launch, emerged from the boathouse. The colonel had divined their purpose and was endeavoring to reach the opposite shore before they could descend and escape.

By this time they were nearing the trees on the far side of the river, and Jack gloated at her reassuringly. The Comet was only halfway across the stream. Right ahead of them appeared a large field, and she could feel the machine falling as Jack worked at the levers and shut down the motor. Gliding slowly downward, they struck with a slight jar and ran on a few rods before stopping. Some one came running across the field. It was Tom, Jack's chauffeur.

Abandoning the Eagle, they raced across the field and climbed into the auto, and as the chauffeur threw in the high speed gear they shot down the road through the little village of Rossmere. Such a ride as it was! Molly wondered where the road officers were, but she did not see one or two who stepped into the road, waving their arms in a futile endeavor to stop the speeding machine. The last house of the village shot by, a streak of white, and with an added roar the big fifty shot out into the open country. The machine rode the hills like a bird. Luckily the road was clear, and Tom opened the throttle wide. It was glorious, maddening, thought Molly, holding tightly to her lover. Suddenly she heard a sharp report, and the car slowed down in obedience to the brakes. "Blowout!" shouted Tom as he brought it to a stop, and in an instant he and Wyster were out on the road stripping off the tire and putting on a new one. As they worked over the wheel Molly glanced back, and what she saw made her leap to her feet excitedly. "Jack!" she cried. "Hurry! Quick! Father is coming!"

When Molly thought over the events that followed she resembled them to a moving picture exhibition with a nervous operator at the film. Jack and Tom literally jumped into the car, and Tom threw on the current, but the engines didn't even cough. As Tom leaped out to the crank Jack looked back, and there, not a quarter of a mile away, came the other machine, and the colonel was standing, waving his arm. In a second, however, Tom was again at the wheel, and the auto shot down the road.

In spite of Tom's best efforts the pursuing car gained steadily. Jack was almost wild with intense excitement. "Coax her, Tom!" he pleaded. "Coax her!" But it was of no avail. The colonel by this time was plainly visible in his white flannels, and Jack fairly groaned.

As usual, the unexpected happened. Something went wrong with the motor of the pursuing car, and Jack hugged his sweetheart in glee as he looked back and saw it stop, while the chauffeur leaped out and raised the hood. In a few seconds they were out of sight around a bend in the road.

Both Jack and Molly gave a great sigh of relief as they rounded the curve and the houses on the outskirts of Terryville came in view. Once or twice they narrowly escaped colliding with wagons, but in a few moments the machine slowed down and ran into a side street, coming to a stop in front of a modest little cottage. Will Boynton ran out to meet them.

"All ready, old chap," he said. "So step lively!" He almost hugged Molly as he helped her from the car, while Jack directed Tom what to do with the machine. "Come right in like sheep to the slaughter. The parson's waiting for you!"

As she entered the gate the seriousness of the step she was about to take came to Molly's mind for the first time. She felt inclined to run away, to hide, to think it over. She felt a pang of sorrow for the colonel. How kind he had been to her! How thoughtful always of her wishes! A lump rose in her throat as she thought how ungrateful she was to leave him thus. Perhaps Wyster understood, or perhaps the serious end of the affair came also to his mind, as he touched her arm tenderly and said: "Come, dear. We've gone this far, and the colonel is apt to be here any minute, you know." With a sigh she walked into the neat little yard and followed Boynton to the door of the parsonage.

The minister met them at the door, and Boynton introduced them. They were ushered into the little parlor, with its musty air and quaint decorations, and before she fully realized it Molly was standing before the minister with Jack repeating the marriage vows. As the words were pronounced that made them man and wife there was a commotion at the door, and Colonel Windon rushed in.

"You—you rascal!" he sputtered. "You ingrate! You thievin' man hawk! You confounded"—

"Sir!" said Wyster, stepping forward, while Molly clung to his arm as if to restrain him.

The colonel waved him back. "What do you mean, you young rascals, by sneakin' off in this 'ere manner anyway!" He stopped for breath and mopped his face with a capacious handkerchief. "What do you mean, sir? Here I've fetched up my daughter for nineteen years, an' bless my soul if she don't run away without sayin' so much as 'by your leave.' Didn't even invite me to see her married after"—

"What!" said Wyster. "You mean"—

"Yes," puffed the colonel; "I mean I've chased you young scamps twenty miles to attend your wedding, and you wouldn't wait long enough to let me give my girl away. But," he continued, advancing toward them, "I shall have satisfaction. Confound me, but I shall!"

Molly caught a glimmer of a smile in her father's eye, and it gave her courage to speak.

"Father, dear, will you forgive us? I'm sorry if I've been ungrateful toward you, but I'm glad, too, because I have Jack. Will you forgive your little girl if she promises never, never, to do it again?"

"I'll promise that, too, if you will, colonel," said Jack. Windon's face was a puzzle. To look at it one would not know whether he was angry or happy, chagrined or amused.

"Well," he said after a pause, "seeing that you have gone and done it, I suppose I may as well resign myself to a son-in-law."

THE GUARD WAS ANGRY.

But the Pretty Girl Didn't Need His Protection.

Passengers on a subway car bound from Brooklyn to New York on Sunday afternoon had an experience that first caused frowns and then a laugh.

The car was crowded, but all the women had seats. On the platform was a middle aged man, apparently prosperous. On a side seat was a girl in old rose, with cheeks to match.

The man on the platform caught her eye for a moment and threw a frantic kiss. The girl first smiled, then blushed furiously.

He blew another, and she turned away a rebukeful face.

"That will about do for you," said the man in uniform, "Go home to your wife."

The man didn't seem to worry the apparently respectable man, and, catching a glimpse from the girl's eyes, he threw another kiss. She turned her face to stare carefully a pretty hat across the car.

At the Manhattan end of the bridge the girl rose to leave the car. The man who was trying to flirt with her also faced the sliding door. By that time all eyes were on the pair, the guard was mad all through, and a volume of passengers edged dangerously close.

The girl in old rose took the arm of the apparently respectable man and said in a silvery voice that all could hear:

"Oh, papa, how could you?"

Then everybody laughed at a joking father and a lovely daughter.—New York Press.

CONQUERED HER RIVAL.

Pretty and Pathetic Story of Jenny Lind and Grisi.

Jenny Lind and Grisi were both rivals for popular favor in London. Both were invited to sing the same night at a court concert before the queen. Jenny Lind, being the younger, sang first and was so disturbed by the fierce, scornful look of Grisi that she was at the point of failure when suddenly an inspiration came to her.

The accompanist was striking the final chords. She asked him to rise and took the vacant seat. Her fingers wandered over the keys in a loving prelude, and then she sang a little prayer which she had loved as a child. She hadn't sung it for years. As she sang she was no longer in the presence of royalty, but singing to loving friends in her fatherland.

Softly at first the plaintive notes floated on the air, swelling louder and richer every moment. The singer seemed to throw her whole soul into that weird, thrilling, plaintive "prayer." Gradually the song died away and ended in a sob. There was a silence—the silence of admiring wonder.

The audience sat spellbound. Jenny Lind lifted her sweet eyes to look into the scornful face that had so disconcerted her. There was no fierce expression now. Instead a teardrop glistened on the long, black lashes, and after a moment with the impulsiveness of a child of the tropics, Grisi crossed to Jenny's side, placed her arm about her and kissed her, uttering regardless the audience.

Revised the Bill.

A young solicitor got a verdict for a client of considerable riches, but little beauty. Shortly afterward, in due course of business, he sent her a somewhat formidable account. On the following day his client called on him and asked him if he had been serious in his proposal.

"Proposal? But I have not proposed," replied the solicitor, somewhat aghast.

"What," replied the fair client calmly. "You have asked for my fortune! I should have supposed that you would at least have had the politeness to take me along with it."

The next day she received a revised account as follows:

"Miss B., debtor to Mr. C. for legal business performed."

Then in place of "£ s. d." was "Total amount, Miss B."—London Telegraph.

What She Imagined.

"Don't imagine," he said after she had refused him, "that I am going away to blow my brains out or drink myself to death."

"No," she replied. "I have no idea that you will do anything of that kind. You are going away to do some wonderful thing which will bring you wealth and fame and make the regret all the rest of my life that I didn't believe you when you intimated that you were one of the greatest little men that had ever come over the asphalt."—Chicago Record-Herald.

Never Forgets 'Em.

"Maud is continually giggling. She seems to have an ever present sense of humor."

"Not at all. What she has is simply an ever present consciousness of dimples."—Boston Transcript.

Fashion Note.

"Isn't your hat rather curious in shape?" asked the uninformed man.

"Certainly," answered his wife. "It has to be. Any hat that wasn't curious in shape would look queer."—Washington Star.

A Linen Shower.

Helen—The friends of the bride elect are going to give her a linen shower.

Harold—What's a linen shower? Helen—It's a shower in which the rain comes down in sheets.—Exchange.

The Lesson.

Sunday School Teacher—Now, Tommy, what does the story of the prodigal son teach? Tommy—It teaches us how to get fresh veal.—Chicago News.

Invitation Display

--- OF ---

Spring Merchandise

THIS COUPON

Entitles the bearer and friends the privilege to inspect our advance showing of

White Waistings.

The line embraces many of the most exclusive styles in fine White Goods, Also White Dimities, Long Cloth, India Linen and fine Material for Underwear and Infants' and Children's Outfits.

THE D. F. BORTHWICK STORE

THE PORTSMOUTH HERALD

AGENTS FOR THE HERALD

Rockingham Hotel, State St.
Portsmouth News Co., Congress St. (Successor to Moses Bros.)
B. M. Tilton, Market St.
News Stand, B. & M. Station.
News Stand, Ferry Landing.
S. A. Preble, South St.
G. A. Norton, Greenland.
W. C. Hildreth, York Beach, Me.
J. L. Holland, York Village, Me.
H. M. Curtis, New Castle.
Batchelder's News Stand, Exeter.
W. C. Walker, Rye.
Lloyd Shapleigh, Kittery, Me.
Ernest Baker, Kittery, Me.
Walker's Variety Store, Kittery, Me.
Norman Dunbar, Kittery, Me.
Louis Keene, Kittery, Me.
Russell Brackett, Kittery, Me.
Elmer Blaney, Kittery, Me.
Newton Spinney, Kittery, Me.
Fred H. Marden, Kittery Point, Me.
Arthur Seawards, Kittery Point, Me
C. W. Phillips, Kittery Point, Me.
Roland Bedell, Kittery Point, Me.
W. F. Cousins, Ogunquit, Me.
Murray Nelson, South Eliot, Me.
L. P. Spinney, South Eliot, Me.
Ralph Villars, Exeter.
Raymond Tucker, Eliot, Me.
George Guptill, New Castle, N. H.
Arthur Belanger, Newmarket, N. H

LOCAL DASHES.

Now get busy on the speedway.

It ought to be good sleighing on Sunday.

Snow slides were decidedly numerous today.

Sherman Motion Pictures at Music Hall today.

Five thousand feet of first run film at Music Hall today.

Thirty degrees above zero at two o'clock this afternoon.

Valuable articles made of china, rubber and leather mended at Horne's.

Results of the storm furnished some pretty scenes for the photographer.

Smoke the Warwick 10c cigar, Ed. Brown manufacturer, 38 Market St.

Have your shoes repaired at John Mott's, corner Fleet and Porter Sts.

Ash Wednesday comes next week. Lent starts exceptionally early this year.

Chas. Woods was in Wells Monday where he sold and delivered a Cadillac 30.

The snow was much heavier a few miles north of here than it was in Portsmouth.

The Warwick Club and Bellamy Club of Dover are shortly to hold their annual midwinter meet.

The new telephone system at the navy yard is said will be automatic, the same as in use in this city.

The examination for census enumerators will be held at the U. S. court room in the Federal building today.

LOOK FOR THE ELDREDGE BREWING CO'S "Celebrated Bock Beer," the best made. On sale Monday morning, February 7, 1910.

Fresh Haddies smoked at home, fresh Haddock and Cod, Oysters, pure and contain no ice or water. Halibut, Eels, Tongues and Cheeks. Spawns, Hampton river Clams; will shuck while you wait at J. O. Downs.

RAILROAD NOTES

The Employes and Investors association on Friday evening elected practically the same officials who served in 1909.

A crew of fence builders are at work on the York Harbor and Beach branch.

Pay day for the Boston and Maine and local street railway employes.

Tracks at the paper mill are being repaired by the section crews of the Dover branch.

SATURDAY SPECIAL BIG BILL

Music Hall Tonight

Four of the five reels of pictures to be shown at Music Hall this afternoon and tonight were released today and will not be shown anywhere in this country before this date. That is "going some" and in addition there will be four acts of vaudeville.

The feature film for Saturday is a Vitagraph (Feb. 5th,) of extraordinary force and power. It is a magnificent production, entitled "Twelfth Night," adapted from Shakerpearian Comedy.

Second—Is a Saturday's Pathe (Feb. 5th) entitled "A Critical Situation."

Third—Is another Saturday's Pathe (Feb. 5th), entitled "Adam II." This is a story of an educated ape.

Fourth—Is a Pathe (Feb. 5th), S. & A., entitled "Sensational Logging," a most beautiful scenic subject from the lumbering regions of the mountains of West Virginia and Kentucky.

Fifth—Is a Thursday's feature biograph, entitled "The Woman From Mellons'," a story of love's strategem.

Sixth—Is a Selig, Thursday's release entitled, "Devil, Servant and the Man."

SUPPLY DEPOT BURNED

Medical Department of Army Has S cond Experience of Sort

New York, Feb. 5.—For the second time in two years the medical supply department of the United States army was burned out of its headquarters at West and Vestry streets on the lower west side water front Friday, this time with a loss of variously estimated at $750,000 and $1,000,000. There was no loss of life, but frequent explosions from 1200 cases of gasoline, 1600 cases of benzoine, 600 gallons of turpentine and large quantities of alcohol made the work of the firemen highly perilous.

Maj. Edwin P. Wolfe, in command, was badly singed in one explosion, and but for the timely arrival of a hook and ladder company, would have been burned to death. The cause of the fire is unknown.

A consignment of medical supplies to the canal zone valued at $10,000, packed and ready for shipment, was among the goods destroyed, and it is feared a serious shortage on the isthmus will arise. The only other similar supply depot is at St. Louis, Mo.

WHERE YOU CAN PURCHASE HARMON'S FAMOUS SAUSAGE IN PORTSMOUTH

The only places in Portsmouth where you can obtain Harmon's famous sausage are the following. In ordering please call for Harmon's sausage:

Frank Wood.
I. F. Cummings
Cater & Benfield.
White & Hodgdon.
George H. Joy.
J. R. Yeaton & Co.
H. L. Garrett.
M. E. Martin.
Chris. Smart.
S. Maddock & Son.
E. H. Blaisdell.
Mitchell & Co.
Z. Sanborn & Co.
A. E. Rand.
Geo. R. Palfrey.
(Signed) John E. Harmon.
15,he 1w

RIVERMOUTH GIRLS' DRAMA

The Rivermouth Girls club, composed of a half dozen members of the High school, are to put on a little play at Association hall in a few weeks for the benefit of the District Nursing association.

AT NAVY YARD

Wood Cut Off the Hospital site

Hours of Men Working Seven Days a Week

Come by the Dozen.

Twelve court martial men from the New York yard arrived today to begin their term of sentence on the U. S. S. Southery.

Sold the Wood

The thirty-nine cords of pine wood cut by the contractors on the site for the new hospital has been sold. Somebody got a bargain.

Want Working Hours Changed on Sundays and Holidays

The force of men employed in the central power plant, naval prison, and other places at the yard, who are obliged to work in shifts through the year on Sundays and holidays, is understood to have petitioned the officials of the yard for a change that will cause a different regulation in their hours of employment. The matter is now said to be in the hands of the department at Washington and will be given due consideration.

Working Schedule at Boston

Monday the regular schedule of working hours, 7.8 a. m. to 12 m. and 1 to 5 p. m., will be resumed at the Boston yard. For the past several months the schedule has been 7.30 to 11.30 a. m. and 12.30 to 4.30 p. m., so that all work could be done during daylight.

The Caesar at Charleston

The naval collier Caesar arrived at the Charlestown navy yard Friday night with a cargo of hemp from the Philippines for the ropewalk at that yard. She will also receive general repairs at that yard. The last leg of the home homeward bound voyage was a stormy one, Capt. Eastern reported, a succession of gales and heavy weather having been encountered practically all the way from Gibraltar, which place the ship left Jan. 14.

The Brutus Going to Charlestown

United States naval collier Brutus now at Norfolk navy yard, is expected at Charlestown next week. She has been ordered to take aboard a cargo of coal for the Boston yard and will be repaired while there.

Thinks He Did Excellent Work

Commenting on the address of Major Henry Leonard, in his closing argument in behalf of Paymaster Auld at the court martial hearing at Boston navy yard, the Boston Globe has the following to say:

"Many members of the bar of Massachusetts would be glad if they could present as clear and fair an argument as did the one-armed soldier yesterday in behalf of Auld."

Admiral Goodrich Under the Knife

Rear Admiral Caspar F. Goodrich, U. S. N., former commandant at this yard, has been under treatment at the naval hospital in Washington for several weeks, and recently was operated upon. On Feb. 3 he was well enough to take an automobile ride. He will appear before the naval committee as soon as he is considered able.

Begins Duty on Monday

Civil Engineer L. F. Gregory, mother and sister, arrived at the yard today where Engineer Gregory will begin his duties on Monday next.

Pay Day

The yard mechanics and laborers were paid today.

Wire Rope Mill for Boston

Bids have been invited this week by the bureau of yards and docks for the construction at the Boston navy yard of a wire rope mill. The plans are for a building 151 feet long by 59 feet wide and 3 feet high, of steel and reinforced concrete.

To Put up Small Store House

A small store house is to be erected at the marine barracks for the use of the post.

The Matter of Quay Wall

It is often stated by the officials at this yard, past and present, of the need of more docking room or quay wall. They believe that people in civil life who show an interest in navy matters could do nothing that would be of more benefit to the yard than to work for this point. The officials themselves are anxious to a great extent in the same.

PERSONALS.

Born, Feb. 4, to Mr. and Mrs. Paul C. Grover, a son.

Miss Margaret Goodwin is visiting in Salem and Boston.

Thomas E. Call has returned from a two days' visit in Boston.

Henry Kent of Exeter was a Portsmouth visitor this morning.

Born, Feb. 4, to Mr. and Mrs. Howard H. Hanscom, a daughter.

Rear Admiral M. L. Johnson has returned from a Boston visit.

M. H. Libby of Calais, Me., is in Portsmouth today on business.

H. Fisher Eldredge has returned from a business trip to New York.

Division Superintendent Sturtevant of the Atlantic Shore Line railway is in the city this afternoon.

Miss Mary Meehan of Springfield is passing a few days with her parents Mr. and Mrs. Martin Meehan of this city.

A letter to the Herald announces the arrival of W. T. Lowe and family at Kansas City, where they are pleasantly situated.

Toll Collector John Falvey of the Portsmouth and Kittery bridge, with his two daughters, left today for Lowell, where they will pass a few days with relatives.

Assistant Treasurer S. T. Dow of the Atlantic Shore Line railway was here Friday on business. He is an old time steam railroad man, having been employed in the auditing department of the Maine Central railroad some time.

POLICE COURT.

Storm Caused Despondency on Friday and a Full House Was the Result

Only one of a big lot of offenders who faced Judge Simes today escaped with a free ticket. All but one of them were charged with guzing on the flowing bowl and will either hand over the cash or be transferred to the brick building off Penhallow street.

Thomas Coyne, assault on John Marble, $3.00 and costs $7.27.

Addison Steele, drunk on Water street, $1.00, costs $6.13.

Mary Allen, drunk on Pleasant street, $1.00, and costs $7.67.

James Murray, drunk on Pleasant street, $2.00 and costs of $7.67.

Frank Farrell, drunk on Market street, $5.00 and costs of $5.36.

John Hart of Brockton, drunk, sentence of ninety days at Brentwood and costs of $6.90 suspended and case placed on file.

William Clark, drunk on Pleasant street, $2.00 and costs of $7.67.

Eva Thurber, drunk, six months at the county farm and costs of $7.67.

NEW POSTAL CARD

Will Be Printed on Light Blue Paper —McKinley Profile

The third assistant postmaster general has sent an order notifying the authorities that this month the department will issue a new postal card,—a 1-cent card to be known as No. 4.

The card will be the same size as the present McKinley card. The paper will be of light blue tint, printed in bronze blue ink. The stamp on the card will be an ellipse on end. It will carry a profile portrait of William McKinley.

It may not be possible for the Portsmouth office to get any of the new cards this month, though they will be issued from Washington in February, for the reason that the department may not be able to print them fast enough to supply all postmasters at once. Postmasters are therefore requested not to make requisition until it is necessary to replenish stock. The old postal cards will be valid until used.

The order further stipulates that the new cards will be printed in sheets of sixteen when so desired for printing purposes.

JAP BIRD HUNTERS

The Cause of the Recent Prosecutions in Hawaiian Islands

Honolulu, Jan. 27, (By Mail).—A million birds have been slaughtered each year for several years past in the Hawaiian islands bird reservation by Japanese, according to Capt. Walker of the government cutter Thetis, which recently captured a party of Japanese on Midway island. That island and all others, with the exception of Laysan, are said to have lost all their once teeming bird population.

The skins and feathers, it is said, are sold by Osaka merchants in London, Paris and New York. Japanese schooners, ostensibly in the shark fishing business, are frequent callers in the bird island group.

Capt. Walker says the birds were so tame on all the islands that they could be caught by hand, and the poachers cut off their wings and left the poor creatures to die a slow death.

CARD OF THANKS

We, the undersigned, desire to express our heartfelt thanks to our friends and neighbors for the many acts of kindness shown us in our sad bereavement, also to all those who sent flowers.

Mr. Harry McKenney,
Miss Florence Hennessy,
Mr. John Hennessy.

ROYAL ARCANUM LADIES NIGHT

Plans for a Notable Event on Feb. 17.

Alpha Council, No. 83, Royal Arcanum, will hold its annual ladies' night February 17, 1910.

Tickets may be obtained of the members or at the box office, on presentation of the invitation, and are not transferable.

They have for music Hecker's singing orchestra of Manchester which is in itself a sterling attraction.

The reception committee members are: Dr. F. S. Towle, Dr. W. D. Walker, Dr. E. B. Eastman, Dr. S. T. Ladd, Dr. H. I. Durgin, Dr. W. L. Hawkes, E. H. Adams, Esq., J. W. Kelley, Esq., T. H. Simes, Esq., J. C. Stewart, Esq., E. L. Guptill, Esq., S. W. Emery, Jr., Esq., J. K. Bates, W. L. Coulon, C. W. Brewster, R. W. Junkins, J. P. Berry, J. A. Borthwick, F. L. Wood, Benj. Green, G. E. Philbrick, F. L. Leach, I. H. Washburn, O. M. Shaw, F. W. Lydston, C. H. Paul, W. E. Paul, J. E. Pickering, H. G. Prime, C. W. Gray, Bert Woods, Geo. W. Pollard, C. M. Prince, D. H. McIntosh, R. C. Margeson, R. P. Margeson, J. Maddock, J. F. Mooney, C. E. Trafton, C. P. Carroll, E. H. Downes, A. B. Duncan, R. L. Ellery, R. J. Boyd, W. F. Woods, Geo. A. Woods, C. A. Towle, B. A. Reich, A. E. Rand, D. J. Regan, S. T. Newton, J. O. Pettigrew, J. C. Pettigrew, F. H. Meloon, Lamont Hilton, E. H. Gray, E. H. Drew.

COMPAINTS FILED

Complaints have been filed with the state board of license commissioners at Concord against Dennis D. Burke, holder of a license of the second class, which is exercised at No. 6 Vaughan street, and against Edmund Brown, holder of a license of the second class which is exercised at No. 116 Islington street. Both complaints allege that material misrepresentation was made in the application for the license. Hearings will be held Feb. 10, at 11 and 1.30 o'clock respectively.

CAMP SCHLEY RELIEF WHIST

Whist Party given by Camp Schley Relief Auxiliary at N. E. O. P. Hall, Monday evening, Feb. 7, 1910.

Tickets 25 cents. Prizes and refreshments.

Gas Arc Lamps

We Furnish, install and maintain these Lamps at

25c

per month.

Each lamp burns 1 1-4c worth of gas per hour.

Order one for trial.

Portsmouth Gas Co.
13 Congress St.

At Mugridge's

SUNDAY DINNER

Rib Roast Beef, lb	12c
Fresh Pork Shoulders Roast, lb	12 1-2c
Best Sirloin Steak, lb	20c
Good Beef Steak, 2 lbs	25c
Pork Sausage, 2 lbs	35c
Fancy Corned Shoulders, lb	12 1-2c
Laundry Starch, 4 lbs	25c
Corn Starch, lb pkg	7c
Solid Tomatoes, can	7c

Dill Pickles, Sauer Krout, Ward-Corby's Bread, famous Sealshipt Oysters.

51 Market St.

VALENTINES

Those that are artistic and inexpensive and Different

at

MONTGOMERY'S

Opp. P. O.

ANNUAL SHIRT SALE.

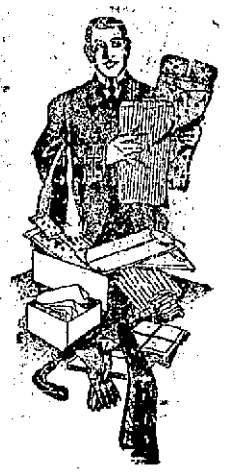

This year we shall offer fine Shirts and better Shirt values than ever before at our Annual Shirt Sale.

We put all our best Negligee Shirts into this Sale.

We've bought large lines of Spring Shirts and we must make room for them.

We offer no uncertain Shirts at this Sale, but Shirts made to our order by one of the best Shirt makers.

$1,00 Shirts	now	79c
1,50 "	"	$1,19
2,00 "	"	1.49
2.50 "	"	1,79

F. W. LYDSTON & CO.

Siegel's Store, 31 Market St,

TELEPHONE 397. ALTERATIONS FREE.

GREAT SACRIFICE SALE

--- OF ---

Ladies' and Misses' Suits, Coats, Skirts, Waists, Furs and Dresses

NOW ON.

Every Garment Must Go at Some Price,

No Matter What the Losses Are We Will Not Carry Any Stock Over.

Come as Early as You Can Before They All Go.

Siegel's Store, 31 Market St.

Do You Know

why our Coffee sales are increasing every day ?

A trial of our

FAMOUS 29c COFFEE

will convince you

TOWLE'S 40 Congress St,
Portsmouth, N. H.

Coffee Served Free Every Saturday

NOTICE --- POULTRY RAISERS

Fresh Green Cut Bone

The Hen Food that will greatly increase your production of eggs. Can be secured daily at

H. E. PHILBROOK & CO.'S.